



Analytical Testing Report

Indalloy 171 with NC-SMQ75

Report Number: R-20210407-076

Prepared for:

Cliff Talbot

Indium Corporation

1676 Lincoln Avenue

Utica, NY 13503

P.O. #: NA

April 22, 2021

NSL Analytical Services, Inc.
NSL Analytical
4450 Cranwood Parkway
Cleveland, Ohio 44128
Phone: 216-438-5200
Fax: 216-438-5050

**Tests
Requested:**

- European Directive 2015/863/EU Amending 2011 / 65 / EU Annex II (RoHS; Recasting 2001 / 95 / EC: Cadmium, Lead, Mercury, Hexavalent Chromium, Polybromobiphenyl (PBB), and Polybromodiphenylether (PBDE), (DIBP, DBP, BBP, DEHP) content.
- Antimony, Beryllium and Arsenic Content
- Total Halogen and Sulfur Content
- HBCDD, DnOP, DINP, DIDP, DnHP
- PFOA, PFOS





Contents

Project Definition and Scope 3

Sample Identification 3

Method 3

 Table 1: RoHS Results 4

 Table 2: Antimony, Beryllium and Arsenic Content 5

 Table 3: Halogen and Sulfur Content 5

 Table 4: Phthalates Results 5

 Table 5: HBCDD Results 5

 Table 6: PFOA and PFOS Content 6

Process Flow – Analytical Methods for Chemical Analysis 7

 Photo: Sample # S-210407-085 8

Project Definition and Scope

European Directive 2015/863/EU Amending 2011 / 65 / EU Annex II (RoHS; Recasting 2001 / 95 / EC:

Cadmium, Lead, Mercury, Hexavalent Chromium, Polybromobiphenyl (PBB), and Polybromodiphenylether (PBDE) content.

Antimony, Beryllium, Arsenic Content, Total Halogen and Sulfur content.

HBCDD, DIBP, DBP, BBP, DEHP, DnOP, DINP, DIDP, DnHP content.

PFOA, PFOS content.

Sample Identification

The sample was received April 7, 2021 and is labeled as indicated below.

Sample Number	Client Label
S-210407-085	Indalloy 171 with NC-SMQ75

Method

With reference to IEC 62321-7-2: 2017: Chromium (VI) analysis was conducted by UV-Visible Spectroscopy.

With reference to IEC 62321-6: 2015: PBB, PBDE analysis was conducted by Gas Chromatography – Mass Spectrometry (GC-MS).

With reference to IEC 62321-4: 2013: Mercury analysis was conducted by Inductively Coupled Plasma-Optical Emission Spectroscopy (ICP-OES).

With reference to IEC 62321-5: 2013: Lead, Cadmium and Chromium analysis was conducted by Inductively Coupled Plasma - Mass Spectrometry (ICP-MS).

Antimony, Beryllium and Arsenic analysis was conducted by Inductively Coupled Plasma - Mass Spectrometry (ICP-MS). Following Microwave Assisted Acid Digestion with reference to EPA 3051A/3052

With reference to IEC62321-3-2: 2013, BS EN 14582, ASTM D 7359: Halogen and Sulfur analysis was conducted by Ion Chromatography and SIE.

With reference to IEC62321-8 and CPSC-CH-C1001-09.3: DIBP, DBP, BBP, DEHP, DnOP, DINP, DIDP, DnHP were analyzed by Gas Chromatography – Mass Spectrometry (GC-MS).

HBCDD analysis was conducted by Gas Chromatography-Mass Spectrometry (GC-MS).

PFOA and PFOS attained by calculation from Fluoride and Sulfur analysis.

Table 1: RoHS Results

Test Item	Results (mg/kg)	Detection Limit (mg/kg)	Reference Limit (mg/kg)
	Sample # S-210407-085		
Lead (Pb)	841000	5	1000
Cadmium	ND	5	100
Chromium	ND	5	
Hexavalent Chromium (Cr(VI))	ND ²	1	1000
Mercury (Hg)	ND	5	1000
Sum of PBBs	ND ³	300	1000
Monobromobiphenyl	ND ³	100	-
Dibromobiphenyl	ND ³	100	-
Tribromobiphenyl	ND ³	10	-
Tetrabromobiphenyl	ND ³	10	-
Pentabromobiphenyl	ND ³	10	-
Hexabromobiphenyl	ND ³	10	-
Heptabromobiphenyl	ND ³	10	-
Octabromobiphenyl	ND ³	10	-
Nonabromobiphenyl	ND ³	10	-
Decabromobiphenyl	ND ³	10	-
Sum of PBDEs	ND ³	300	1000
Monobromodiphenyl ether	ND ³	100	-
Dibromodiphenyl ether	ND ³	10	-
Tribromodiphenyl ether	ND ³	10	-
Tetrabromodiphenyl ether	ND ³	10	-
Pentabromodiphenyl ether	ND ³	10	-
Hexabromodiphenyl ether	ND ³	10	-
Heptabromodiphenyl ether	ND ³	10	-
Octabromodiphenyl ether	ND ³	10	-
Nonabromodiphenyl ether	ND ³	50	-
Decabromodiphenyl ether	ND ³	100	-

Note: ND = Not Detected

Note: mg/kg = ppm

Note: ND² = Total Chromium analysis by ICP-MS was not detected in the submitted samples. Therefore, Hexavalent Chromium determination by UV-Visible spectroscopy was not performed.

Note: ND³ = Total Bromine by Ion Chromatography was determined to be < 250 ppm, therefore PBB and PBDE analysis by Gas Chromatography – Mass Spectrometry was not performed.

Table 2: Antimony, Beryllium and Arsenic Content

Test Item	Results (mg/kg)	Detection Limit (mg/kg)
	Sample # S-210407-085	
Antimony (Sb)	14	5
Beryllium (Be)	ND	5
Arsenic (As)	ND	5

Table 3: Halogen and Sulfur Content

Test Item	Results (mg/kg)	Detection Limit (mg/kg)
	Sample # S-210407-085	
Chlorine (Cl)	ND	10
Bromine (Br)	ND	10
Fluorine (F)	ND	10
Iodine (I)	ND	10
Sulfur (S)	ND	10

Table 4: Phthalates Results

Test Item	Results (mg/kg)	Detection Limit (mg/kg)	Reference Limit (mg/kg)
	Sample # S-210407-085		
DIBP	ND	100	
DBP	ND	100	1000
BBP	ND	100	1000
DEHP	ND	200	1000
DnOP	ND	100	1000
DINP	ND	500	1000
DIDP	ND	500	1000
DnHP	ND	100	

Table 5: HBCDD Results

Test Item	Results (mg/kg)	Detection Limit (mg/kg)	Reference Limit (mg/kg)
	Sample # S-210407-085		
HBCDD	ND	100	

Table 6: PFOA and PFOS Content

Test Item	Results (mg/kg)	Detection Limit (mg/kg)
	Sample # S-210407-085	
PFOA	ND ⁴	ND = <20
PFOS	ND ⁵	ND = <150

Note: ND = Not Detected Note: mg/kg = ppm

Note: ND⁴ = Total F by Ion Chromatography was determined to be < 10 ppm, therefore PFOA was determined by calculation to be <20 ppm

Note: ND⁵ = Total F by Ion Chromatography was determined to be < 10 ppm and total S by Ion Chromatography was determined to be <10ppm, therefore PFOS was determined by calculation to be <150 ppm

If you have any questions regarding these results, please contact us.

Report Prepared By: Dan Mauser



Carm D'Agostino-Technical Services
cdagostino@nslanalytical.com

Process Flow - Analytical Methods for Chemical Analysis

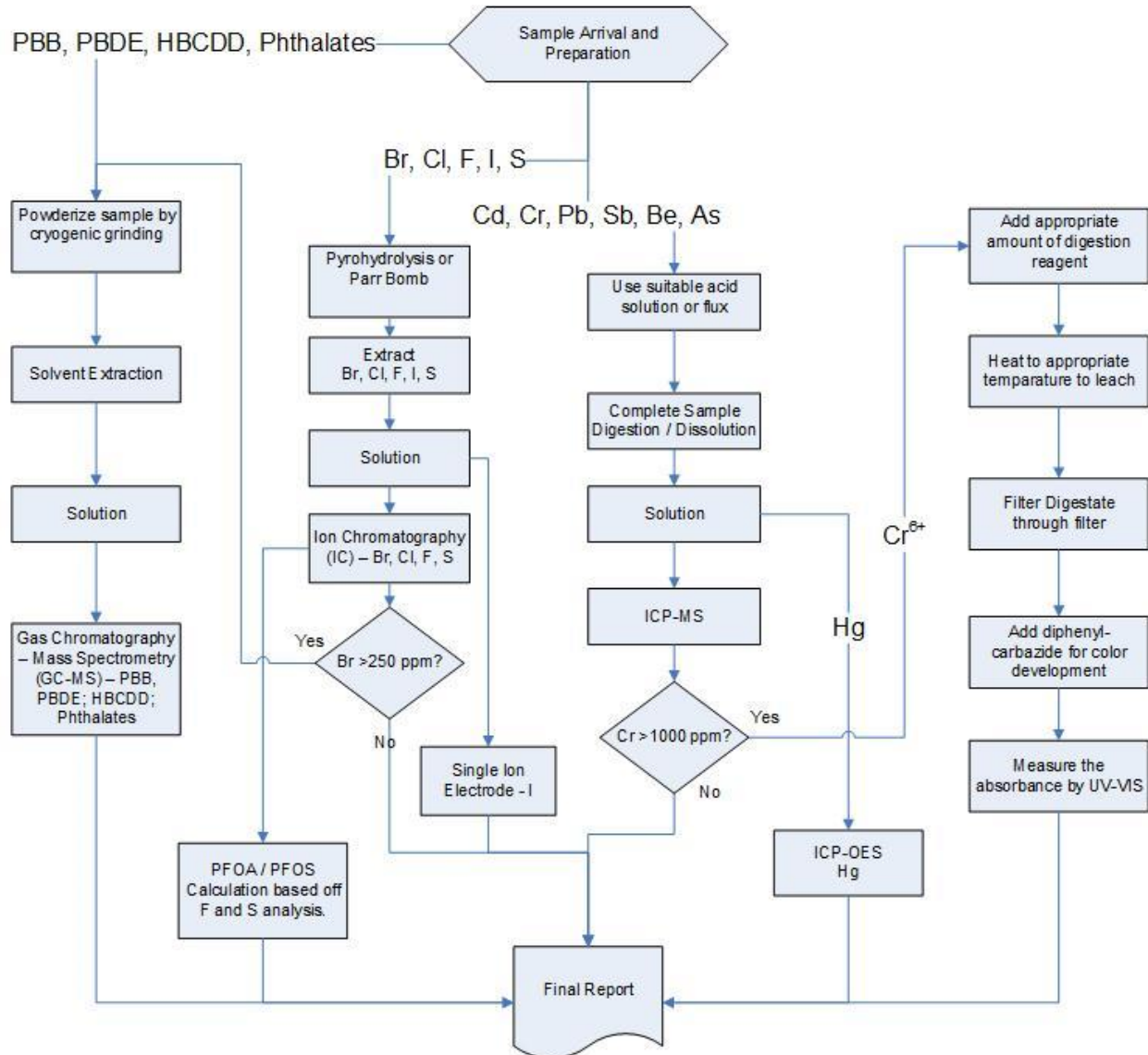

Photo: Sample # S-210407-085

5045168
R-076

Indium – SERVICE REQUEST FORM
Restricted Substance Testing for E&E Products

Client Requesting NSL Service

Request Service: 5 days; Rush Service: 2 days; 3 days

Company Name: **INDIUM CORPORATION**

Invoice: Address: 1676 Lincoln Ave. Report: Address: Same as billing address
P. O. Box 269 Utica, New York 13503 Contact Name:
Contact Name: Cliff Talbot Telephone:
Telephone: 315-853-4900 ext.7415 Email:
Email: ctalbot@indium.com Ready for testing

Sample Information

Sample Description: Indalloy 171 with NC-SMQ75 PO #: EP21471 Location: ECD
Color: Contain Phthalates: No
Powder Composition: Pb95/Sn5 Contain Bromine: No
Special Instructions: Photo of material not the jar
Re-test Sample: If yes, provide previous report number:

NSL Service(s) Required: Please check appropriate line(s) below:
(Analyze the submitted sample(s) per NSL Quote Number: NSLQ4281-03: line 1, 3)

<input checked="" type="checkbox"/> RoHS: Full Package IEC 62321	<input checked="" type="checkbox"/> Phthalates: DEHP, DBP, DINP, DIDP, DNOP, BBP, DIBP, DnHP
<input type="checkbox"/> Cadmium (Cd)	<input checked="" type="checkbox"/> HBCDD
<input checked="" type="checkbox"/> Lead (Pb) <input checked="" type="checkbox"/> High Concentration	<input type="checkbox"/> XRF Testing (please list substances)
<input type="checkbox"/> Low Concentration	<input checked="" type="checkbox"/> PFOS/PFOA
<input type="checkbox"/> Mercury (Hg)	Packaging Test: <input type="checkbox"/> TPCH (packaging): Pb, Cd, Hg, Cr VI
<input type="checkbox"/> PBBs and PBDEs	Halogens:
<input type="checkbox"/> Chromium VI (Cr VI)	<input checked="" type="checkbox"/> Chlorine (Cl) <input checked="" type="checkbox"/> Bromine (Br)
<input checked="" type="checkbox"/> Antimony <input checked="" type="checkbox"/> Beryllium <input checked="" type="checkbox"/> Arsenic	<input checked="" type="checkbox"/> Iodine (I) <input checked="" type="checkbox"/> Fluorine (F)

Other tests (please specify Analysis/Method):

Photos Required Flow Chart Other Reporting Instruction: No result conclusion on report cover page

NSL Customer Service Representative: NSL Sales Contact:
NSL Analytical Services Inc. Return Sample Immediately; if returned please provide shipping account number.
4450 Cranwood Parkway Destroy/Discard Sample after 90 days
Cleveland, OH 44128
Phone: 1-216-438-5200

S-210407-085
Indium Corporation of America
R-20210407-076
WCP, AC, ICP, MS, ORG