



**TEST REPORT:**

No. CPSA/210460640-CA62243  
Job Ref. C&P/2021-04-13-011

**REPORTED DATE:** 21-April-2021

**AMLEX TECHNOLOGY SDN BHD**

NO.13B, LORONG PERINDUSTRIAN BUKIT  
MINYAK 7, KAWASAN PERINDUSTRIAN BUKIT  
MINYAK, 14100 BUKIT MERTAJAM,  
PULAU PINANG.

The following sample(s) was/were submitted and identified by applicant as:

SAMPLE DESCRIPTION : STAMPED COPPER (C194, A194, K65)  
SAMPLE RECEIVED : 13-April-2021  
TESTING PERIOD : 13-April-2021 to 20-April-2021

---

TEST REQUESTED : Selected test(s) as requested by customer  
TEST METHOD : -PLEASE REFER TO NEXT PAGE(S)-  
TEST RESULTS : -PLEASE REFER TO NEXT PAGE(S)-

SIGNED FOR AND ON BEHALF OF  
SGS (MALAYSIA) SDN BHD

  
TAY SIAM PINE  
TECHNICAL MANAGER  
IKM No. M/3452/6047/11/12



Test Report Form No.: SGS/TR/CP/013, Ver: 3.0, Effective Date: 07/04/2021

Page 1 of 13

This document is issued by the Company subject to its General Conditions of Service printed overleaf, available on request or accessible at <https://www.sgs.com/en/terms-and-conditions> and, for electronic format documents, subject to Terms and Conditions for Electronic Documents at <https://www.sgs.com/en/terms-and-conditions/terms-e-document>. Attention is drawn to the limitation of liability, indemnification and jurisdiction issues defined therein. Any holder of this document is advised that information contained hereon reflects the Company's findings at the time of its intervention only and within the limits of Client's instructions, if any. The Company's sole responsibility is to its Client and this document does not exonerate parties to a transaction from exercising all their rights and obligations under the transaction documents. This document cannot be reproduced except in full, without prior written approval of the Company. Any unauthorized alteration, forgery or falsification of the content or appearance of this document is unlawful and offenders may be prosecuted to the fullest extent of the law. Unless otherwise stated the results shown in this test report refer only to the sample(s) tested and such sample(s) are retained for 7 days (for perishable samples) or 30 days only from date of report.

SGS (Malaysia) Sdn Bhd  
(Company No. 10871-T)

Lot 4, Persiaran Jubli Perak, Seksyen 22, 40300 Shah Alam, Selangor Darul Ehsan, Malaysia.  
t +6(03) 7627 0080 f +6 (03) 7627 0082 [www.sgs.com](http://www.sgs.com)



TEST REPORT:

No. CPSA/210460640-CA62243

REPORTED DATE: 21-April-2021

Job Ref. C&P/2021-04-13-011

TEST RESULTS:

Test Part Description

Sample Description: -PLEASE REFER TO PAGE 1-

RoHS Directive (EU) 2015/863 amending Annex II to Directive 2011/65/EU

Test Parameter(s):	Unit	Test Method	Result	MDL	Limit
Cadmium (Cd)	mg/kg	With reference to IEC 62321-5:2013, determination of Cadmium by ICP-OES.	N.D.	2	Max 100
Lead (Pb)	mg/kg	With reference to IEC 62321-5:2013, determination of Lead by ICP-OES.	2	2	Max 1000
Mercury (Hg)	mg/kg	With reference to IEC 62321-4:2013+A1:2017, determination of Mercury by ICP-OES.	N.D.	2	Max 1000
Hexavalent Chromium (CrVI)	µg/cm <sup>2</sup>	With reference to IEC 62321-7-1:2015, determination of Hexavalent Chromium by Colorimetric Method using UV-Vis.	N.D.	0.10	-
Sum of PBBs	mg/kg	With reference to IEC 62321-6:2015, determination of PBBs and PBDEs by GC-MS.	N.D.	5	Max 1000
Monobromobiphenyl	mg/kg	With reference to IEC 62321-6:2015, determination of PBBs and PBDEs by GC-MS.	N.D.	5	-
Dibromobiphenyl	mg/kg	With reference to IEC 62321-6:2015, determination of PBBs and PBDEs by GC-MS.	N.D.	5	-
Tribromobiphenyl	mg/kg	With reference to IEC 62321-6:2015, determination of PBBs and PBDEs by GC-MS.	N.D.	5	-
Tetrabromobiphenyl	mg/kg	With reference to IEC 62321-6:2015, determination of PBBs and PBDEs by GC-MS.	N.D.	5	-
Pentabromobiphenyl	mg/kg	With reference to IEC 62321-6:2015, determination of PBBs and PBDEs by GC-MS.	N.D.	5	-
Hexabromobiphenyl	mg/kg	With reference to IEC 62321-6:2015, determination of PBBs and PBDEs by GC-MS.	N.D.	5	-
Heptabromobiphenyl	mg/kg	With reference to IEC 62321-6:2015, determination of PBBs and PBDEs by GC-MS.	N.D.	5	-
Octabromobiphenyl	mg/kg	With reference to IEC 62321-6:2015, determination of PBBs and PBDEs by GC-MS.	N.D.	5	-
Nonabromobiphenyl	mg/kg	With reference to IEC 62321-6:2015, determination of PBBs and PBDEs by GC-MS.	N.D.	5	-
Decabromobiphenyl	mg/kg	With reference to IEC 62321-6:2015, determination of PBBs and PBDEs by GC-MS.	N.D.	5	-

SIGNED FOR AND ON BEHALF OF  
SGS (MALAYSIA) SDN BHD

  
  
TAY SIAM PINE  
TECHNICAL MANAGER  
IKM No. M/3452/6047/11/12

Test Report Form No.: SGS/TR/CP/013, Ver: 3.0, Effective Date: 07/04/2021

This document is issued by the Company subject to its General Conditions of Service printed overleaf, available on request or accessible at <https://www.sgs.com/en/terms-and-conditions> and, for electronic format documents, subject to Terms and Conditions for Electronic Documents at <https://www.sgs.com/en/terms-and-conditions/terms-e-document>. Attention is drawn to the limitation of liability, indemnification and jurisdiction issues defined therein. Any holder of this document is advised that information contained hereon reflects the Company's findings at the time of its intervention only and within the limits of Client's instructions, if any. The Company's sole responsibility is to its Client and this document does not exonerate parties to a transaction from exercising all their rights and obligations under the transaction documents. This document cannot be reproduced except in full, without prior written approval of the Company. Any unauthorized alteration, forgery or falsification of the content or appearance of this document is unlawful and offenders may be prosecuted to the fullest extent of the law. Unless otherwise stated the results shown in this test report refer only to the sample(s) tested and such sample(s) are retained for 7 days (for perishable samples) or 30 days only from date of report.

**TEST REPORT:**

No. CPSA/210460640-CA62243  
Job Ref. C&P/2021-04-13-011

**REPORTED DATE:** 21-April-2021

**TEST RESULTS:**

**Test Part Description**

Sample Description: -PLEASE REFER TO PAGE 1-

RoHS Directive (EU) 2015/863 amending Annex II to Directive 2011/65/EU

Test Parameter(s):	Unit	Test Method	Result	MDL	Limit
Sum of PBDEs	mg/kg	With reference to IEC 62321-6:2015, determination of PBBs and PBDEs by GC-MS.	N.D.	5	Max 1000
Monobromodiphenyl ether	mg/kg	With reference to IEC 62321-6:2015, determination of PBBs and PBDEs by GC-MS.	N.D.	5	-
Dibromodiphenyl ether	mg/kg	With reference to IEC 62321-6:2015, determination of PBBs and PBDEs by GC-MS.	N.D.	5	-
Tribromodiphenyl ether	mg/kg	With reference to IEC 62321-6:2015, determination of PBBs and PBDEs by GC-MS.	N.D.	5	-
Tetrabromodiphenyl ether	mg/kg	With reference to IEC 62321-6:2015, determination of PBBs and PBDEs by GC-MS.	N.D.	5	-
Pentabromodiphenyl ether	mg/kg	With reference to IEC 62321-6:2015, determination of PBBs and PBDEs by GC-MS.	N.D.	5	-
Hexabromodiphenyl ether	mg/kg	With reference to IEC 62321-6:2015, determination of PBBs and PBDEs by GC-MS.	N.D.	5	-
Heptabromodiphenyl ether	mg/kg	With reference to IEC 62321-6:2015, determination of PBBs and PBDEs by GC-MS.	N.D.	5	-
Octabromodiphenyl ether	mg/kg	With reference to IEC 62321-6:2015, determination of PBBs and PBDEs by GC-MS.	N.D.	5	-
Nonabromodiphenyl ether	mg/kg	With reference to IEC 62321-6:2015, determination of PBBs and PBDEs by GC-MS.	N.D.	5	-
Decabromodiphenyl ether	mg/kg	With reference to IEC 62321-6:2015, determination of PBBs and PBDEs by GC-MS.	N.D.	5	-

- Note :
- (a) mg/kg = ppm ; ug/kg = ppb (0.01 mg/kg = 10 ug/kg); 0.1wt% = 1000ppm
  - (b) N.D. = Not Detected
  - (c) MDL = Method Detection Limit
  - (d) - = Not regulated
  - (e) The maximum permissible limit is quoted from RoHS Directive (EU) 2015/863.
  - (f) IEC 62321 series is equivalent to EN 62321 series.  
[https://www.cenelec.eu/dyn/www/f?p=104:30:1742232870351101:::FSP\\_ORG\\_ID,FSP\\_LANG\\_ID:1258637,25](https://www.cenelec.eu/dyn/www/f?p=104:30:1742232870351101:::FSP_ORG_ID,FSP_LANG_ID:1258637,25)
  - (g) a. The sample is positive for CrVI if the CrVI concentration is greater than 0.13 µg/cm². The sample coating is considered to contain CrVI.  
b. The sample is negative for CrVI if CrVI is N.D. (concentration less than 0.10 µg/cm²). The coating is considered a non-CrVI based coating.  
c. The result between 0.10 µg/cm² and 0.13 µg/cm² is considered to be inconclusive - unavoidable coating variations may influence the determination.
- For corrosion protection coatings on metals: Information on storage conditions and production date of the tested sample is unavailable and thus results of Cr(VI) represent status of the sample at the time of testing.

SIGNED FOR AND ON BEHALF OF  
SGS (MALAYSIA) SDN BHD

  
TAY SIAM PINE  
TECHNICAL MANAGER  
IKM No. M/3452/6047/11/12



Test Report Form No.: SGS/TR/CP/013, Ver.: 3.0, Effective Date: 07/04/2021

This document is issued by the Company subject to its General Conditions of Service printed overleaf, available on request or accessible at <https://www.sgs.com/en/terms-and-conditions> and, for electronic format documents, subject to Terms and Conditions for Electronic Documents at <https://www.sgs.com/en/terms-and-conditions/terms-e-document>. Attention is drawn to the limitation of liability, indemnification and jurisdiction issues defined therein. Any holder of this document is advised that information contained hereon reflects the Company's findings at the time of its intervention only and within the limits of Client's instructions, if any. The Company's sole responsibility is to its Client and this document does not exonerate parties to a transaction from exercising all their rights and obligations under the transaction documents. This document cannot be reproduced except in full, without prior written approval of the Company. Any unauthorized alteration, forgery or falsification of the content or appearance of this document is unlawful and offenders may be prosecuted to the fullest extent of the law. Unless otherwise stated the results shown in this test report refer only to the sample(s) tested and such sample(s) are retained for 7 days (for perishable samples) or 30 days only from date of report.



**TEST REPORT:**

No. CPSA/210460640-CA62243  
Job Ref. C&P/2021-04-13-011

**REPORTED DATE:** 21-April-2021

**TEST RESULTS:**

**Test Part Description**

Sample Description: -PLEASE REFER TO PAGE 1-

Optional: RoHS Directive 2011/65/EU, priority substances

Test Parameter(s):	Unit	Test Method	Result	MDL
Hexabromocyclododecane (HBCDD)(CAS No.: 3194-55-6,25637-99-4	mg/kg	In-house method, SGS-TM-RSTS-O-012, with reference to IEC 62321-6:2015. Analysis was performed by GCMS	N.D.	5

Note : (a) Reference Information: Directive 2011/65/EU recasting RoHS directive 2002/95/EC: Hexabromocyclododecane (HBCDD), Bis (2-ethylhexyl) phthalate (DEHP), Butyl benzyl phthalate (BBP), Dibutyl phthalate (DBP) are considered as a priority for risk evaluation and substance restriction.  
 (b) N.D. = Not Detected

SIGNED FOR AND ON BEHALF OF  
SGS (MALAYSIA) SDN BHD

  
 TAY SIAM PINE  
 TECHNICAL MANAGER  
 IKM No. M/3452/6047/11/12



Test Report Form No.: SGS/TR/CP/013, Ver. 3.0, Effective Date: 07/04/2021

This document is issued by the Company subject to its General Conditions of Service printed overleaf, available on request or accessible at <https://www.sgs.com/en/terms-and-conditions> and, for electronic format documents, subject to Terms and Conditions for Electronic Documents at <https://www.sgs.com/en/terms-and-conditions/terms-e-document>. Attention is drawn to the limitation of liability, indemnification and jurisdiction issues defined therein. Any holder of this document is advised that information contained hereon reflects the Company's findings at the time of its intervention only and within the limits of Client's instructions, if any. The Company's sole responsibility is to its Client and this document does not exonerate parties to a transaction from exercising all their rights and obligations under the transaction documents. This document cannot be reproduced except in full, without prior written approval of the Company. Any unauthorized alteration, forgery or falsification of the content or appearance of this document is unlawful and offenders may be prosecuted to the fullest extent of the law. Unless otherwise stated the results shown in this test report refer only to the sample(s) tested and such sample(s) are retained for 7 days (for perishable samples) or 30 days only from date of report.

**TEST REPORT:**

No. CPSA/210460640-CA62243

**REPORTED DATE:** 21-April-2021

Job Ref. C&P/2021-04-13-011

**TEST RESULTS:**

**Test Part Description**

Sample Description: -PLEASE REFER TO PAGE 1-

RoHS Directive (EU) 2015/863 amending Annex II to Directive 2011/65/EU

Test Parameter(s):	Unit	Test Method	Result	MDL	Limit
Dibutyl phthalate (DBP) (CAS No. 84-74-2)	mg/kg	With reference to IEC 62321-8:2017, determination of phthalates by GC-MS.	N.D.	50	Max 1000
Benzyl butyl phthalate (BBP) (CAS No. 85-68-7)	mg/kg	With reference to IEC 62321-8:2017, determination of phthalates by GC-MS.	N.D.	50	Max 1000
Di(2-ethylhexyl) phthalate (DEHP) (CAS No. 117-81-7)	mg/kg	With reference to IEC 62321-8:2017, determination of phthalates by GC-MS.	N.D.	50	Max 1000
Diisobutyl phthalate (DIBP) (CAS No. 84-69-5)	mg/kg	With reference to IEC 62321-8:2017, determination of phthalates by GC-MS.	N.D.	50	Max 1000

- Note :
- (a) mg/kg = ppm ; ug/kg = ppb (0.01 mg/kg = 10 ug/kg); 0.1wt% = 1000ppm
  - (b) N.D. = Not Detected
  - (c) MDL = Method Detection Limit
  - (d) - = Not regulated
  - (e) The maximum permissible limit is quoted from RoHS Directive (EU) 2015/863.
  - (f) IEC 62321 series is equivalent to EN 62321 series.  
[https://www.cenelec.eu/dyn/www/f?p=104:30:1742232870351101:::FSP\\_ORG\\_ID,FSP\\_LANG\\_ID:1258637,25](https://www.cenelec.eu/dyn/www/f?p=104:30:1742232870351101:::FSP_ORG_ID,FSP_LANG_ID:1258637,25)
  - (g) The restriction of DEHP, BBP, DBP and DIBP shall apply to medical devices, including in vitro medical devices, and monitoring and control instruments, including industrial monitoring and control instruments, from 22 July 2021.

SIGNED FOR AND ON BEHALF OF  
SGS (MALAYSIA) SDN BHD

  
TAY SIAM PINE  
TECHNICAL MANAGER  
IKM No. M/3452/6047/11/12



Test Report Form No.: SGS/TR/CP/013, Ver. 3.0, Effective Date: 07/04/2021

This document is issued by the Company subject to its General Conditions of Service printed overleaf, available on request or accessible at <https://www.sgs.com/en/terms-and-conditions> and, for electronic format documents, subject to Terms and Conditions for Electronic Documents at <https://www.sgs.com/en/terms-and-conditions/terms-e-document>. Attention is drawn to the limitation of liability, indemnification and jurisdiction issues defined therein. Any holder of this document is advised that information contained hereon reflects the Company's findings at the time of its intervention only and within the limits of Client's instructions, if any. The Company's sole responsibility is to its Client and this document does not exonerate parties to a transaction from exercising all their rights and obligations under the transaction documents. This document cannot be reproduced except in full, without prior written approval of the Company. Any unauthorized alteration, forgery or falsification of the content or appearance of this document is unlawful and offenders may be prosecuted to the fullest extent of the law. Unless otherwise stated the results shown in this test report refer only to the sample(s) tested and such sample(s) are retained for 7 days (for perishable samples) or 30 days only from date of report.

TEST REPORT:

No. CPSA/210460640-CA62243

REPORTED DATE: 21-April-2021

Job Ref. C&P/2021-04-13-011

TEST RESULTS BY CHEMICAL METHOD:

Test Part Description

Sample Description: -PLEASE REFER TO PAGE 1-

Test Parameter(s):	Unit	Test Method	Result	MDL
Beryllium (Be)	mg/kg	With reference to EPA Method 3051A, and performed by ICP-OES.	N.D.	2
Antimony (Sb)	mg/kg	With reference to EPA Method 3051A, and performed by ICP-OES.	N.D.	2
<b>Halogen</b>	-	-	-	-
Halogen-Fluorine (F)	mg/kg	With reference to BS EN 14582:2016, analysis performed by IC method for Fluorine content.	N.D.	50
Halogen-Chlorine (Cl)	mg/kg	With reference to BS EN 14582:2016, analysis performed by IC method for Chlorine content.	N.D.	50
Halogen-Bromine (Br)	mg/kg	With reference to BS EN 14582:2016, analysis performed by IC method for Bromine content.	N.D.	50
Halogen-Iodine (I)	mg/kg	With reference to BS EN 14582:2016, analysis performed by IC method for Iodine content.	N.D.	50

Note : (a) mg/kg = ppm ; ug/kg = ppb (0.01 mg/kg = 10 ug/kg); 0.1wt% = 1000ppm

(b) N.D. = Not Detected

(c) MDL = Method Detection Limit

(d) Negative = Undetectable / Positive = Detectable

SIGNED FOR AND ON BEHALF OF  
SGS (MALAYSIA) SDN BHD

  
TAY SIAM PINE  
TECHNICAL MANAGER  
IKM No. M/3452/6047/11/12



Test Report Form No.: SGS/TR/CP/013, Ver: 3.0, Effective Date: 07/04/2021

This document is issued by the Company subject to its General Conditions of Service printed overleaf, available on request or accessible at <https://www.sgs.com/en/terms-and-conditions> and, for electronic format documents, subject to Terms and Conditions for Electronic Documents at <https://www.sgs.com/en/terms-and-conditions/terms-e-document>. Attention is drawn to the limitation of liability, indemnification and jurisdiction issues defined therein. Any holder of this document is advised that information contained hereon reflects the Company's findings at the time of its intervention only and within the limits of Client's instructions, if any. The Company's sole responsibility is to its Client and this document does not exonerate parties to a transaction from exercising all their rights and obligations under the transaction documents. This document cannot be reproduced except in full, without prior written approval of the Company. Any unauthorized alteration, forgery or falsification of the content or appearance of this document is unlawful and offenders may be prosecuted to the fullest extent of the law. Unless otherwise stated the results shown in this test report refer only to the sample(s) tested and such sample(s) are retained for 7 days (for perishable samples) or 30 days only from date of report.

TEST REPORT:

No. CPSA/210460640-CA62243

REPORTED DATE: 21-April-2021

Job Ref. C&P/2021-04-13-011

TEST RESULTS BY CHEMICAL METHOD:

Test Part Description

Sample Description: -PLEASE REFER TO PAGE 1-

Test Parameter(s):	Unit	Test Method	Result	MDL
<b>Phthalates</b>	-	-	-	-
Dibutyl phthalate (DBP) (CAS No. 84-74-2)	mg/kg	With reference to EN14372:2004, determination of phthalates by GC-MS.	N.D.	30
Di(2-ethylhexyl) phthalate (DEHP) (CAS No. 117-81-7)	mg/kg	With reference to EN14372:2004, determination of phthalates by GC-MS.	N.D.	30
Di-n-octyl phthalate (DNOP) (CAS No. 117-84-0)	mg/kg	With reference to EN14372:2004, determination of phthalates by GC-MS.	N.D.	30
Di-isononyl phthalate (DINP) (CAS No.:	mg/kg	With reference to EN14372:2004, determination of phthalates by GC-MS.	N.D.	100
Di-isodecyl phthalate (DIDP) (CAS No.:	mg/kg	With reference to EN14372:2004, determination of phthalates by GC-MS.	N.D.	100
Benzyl butyl phthalate (BBP) (CAS No. 85-68-7)	mg/kg	With reference to EN14372:2004, determination of phthalates by GC-MS.	N.D.	30

Note : (a) mg/kg = ppm ; ug/kg = ppb (0.01 mg/kg = 10 ug/kg); 0.1wt% = 1000ppm  
 (b) N.D. = Not Detected  
 (c) MDL = Method Detection Limit

SIGNED FOR AND ON BEHALF OF  
 SGS (MALAYSIA) SDN BHD

  
 TAY SIAM PINE  
 TECHNICAL MANAGER  
 IKM No. M/3452/6047/11/12



Test Report Form No.: SGS/TR/CP/013, Ver: 3.0, Effective Date: 07/04/2021

This document is issued by the Company subject to its General Conditions of Service printed overleaf, available on request or accessible at <https://www.sgs.com/en/terms-and-conditions> and, for electronic format documents, subject to Terms and Conditions for Electronic Documents at <https://www.sgs.com/en/terms-and-conditions/terms-e-document>. Attention is drawn to the limitation of liability, indemnification and jurisdiction issues defined therein. Any holder of this document is advised that information contained hereon reflects the Company's findings at the time of its intervention only and within the limits of Client's instructions, if any. The Company's sole responsibility is to its Client and this document does not exonerate parties to a transaction from exercising all their rights and obligations under the transaction documents. This document cannot be reproduced except in full, without prior written approval of the Company. Any unauthorized alteration, forgery or falsification of the content or appearance of this document is unlawful and offenders may be prosecuted to the fullest extent of the law. Unless otherwise stated the results shown in this test report refer only to the sample(s) tested and such sample(s) are retained for 7 days (for perishable samples) or 30 days only from date of report.

TEST REPORT:

No. CPSA/210460640-CA62243  
Job Ref. C&P/2021-04-13-011

REPORTED DATE: 21-April-2021

TEST RESULTS:

**Test Part Description**

Sample Description: -PLEASE REFER TO PAGE 1-

Test Method: With reference to CEN/TS 15968:2010. Analysis was performed by LC-MS

Test Parameter(s):	Result (%)	Max. Limit (µg/m <sup>2</sup> ) (Textile/Coated material)	Max.Limit(%) (Plastic)	Max. Limit(%) (Substances/ in mixtures)
Perfluorooctanesulfonic acid (PFOS)	N.D.	1	0.1	0.001
Perfluorooctanoic acid (PFOA) (CAS No. 335-67-1)	N.D.	/	/	/
<b>Conclusion</b>	PASS			

Note: (a) N.D. = Not Detected

(b) Detection limit = 1 µg/m<sup>2</sup> for Textile / Coated Material  
= 0.001% for Plastic, substances or mixtures

(c) Recommended requirement with reference to Commission Regulation (EU) 2019/1021 on Persistent Organic Pollutant.

(d) PFOS refers to Perfluorooctanesulfonic acid and its derivatives including Perfluorooctanesulfonic acid, Perfluorooctane sulfonamide, N-Methylperfluorooctane sulfonamide, N-Ethylperfluorooctane sulfonamide, N-Methylperfluorooctane sulfonamidoethanol and N-Ethylperfluorooctane sulfonamidoethanol.

SIGNED FOR AND ON BEHALF OF  
SGS (MALAYSIA) SDN BHD

  
TAY SIAM PINE  
TECHNICAL MANAGER  
IKM No. M/3452/6047/11/12



Test Report Form No.: SGS/TR/CP/013, Ver: 3.0, Effective Date: 07/04/2021

This document is issued by the Company subject to its General Conditions of Service printed overleaf, available on request or accessible at <https://www.sgs.com/en/terms-and-conditions> and, for electronic format documents, subject to Terms and Conditions for Electronic Documents at <https://www.sgs.com/en/terms-and-conditions/terms-e-document>. Attention is drawn to the limitation of liability, indemnification and jurisdiction issues defined therein. Any holder of this document is advised that information contained hereon reflects the Company's findings at the time of its intervention only and within the limits of Client's instructions, if any. The Company's sole responsibility is to its Client and this document does not exonerate parties to a transaction from exercising all their rights and obligations under the transaction documents. This document cannot be reproduced except in full, without prior written approval of the Company. Any unauthorized alteration, forgery or falsification of the content or appearance of this document is unlawful and offenders may be prosecuted to the fullest extent of the law. Unless otherwise stated the results shown in this test report refer only to the sample(s) tested and such sample(s) are retained for 7 days (for perishable samples) or 30 days only from date of report.



TEST REPORT:

No. CPSA/210460640-CA62243

REPORTED DATE: 21-April-2021

Job Ref. C&P/2021-04-13-011

**Test Part Description :**

Sample Description: -PLEASE REFER TO PAGE 1-

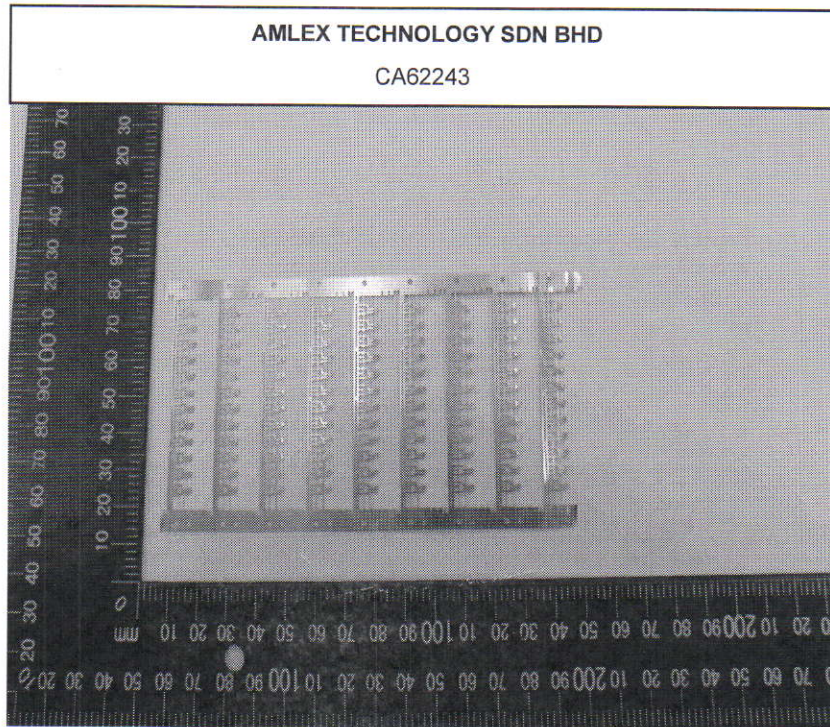

SGS authenticate the photo on original report only

SIGNED FOR AND ON BEHALF OF  
SGS (MALAYSIA) SDN BHD

  
TAY SIAM PINE  
TECHNICAL MANAGER  
IKM No. M/3452/6047/11/12



Test Report Form No.: SGS/TR/CP/013, Ver: 3.0, Effective Date: 07/04/2021

This document is issued by the Company subject to its General Conditions of Service printed overleaf, available on request or accessible at <https://www.sgs.com/en/terms-and-conditions> and, for electronic format documents, subject to Terms and Conditions for Electronic Documents at <https://www.sgs.com/en/terms-and-conditions/terms-e-document>. Attention is drawn to the limitation of liability, indemnification and jurisdiction issues defined therein. Any holder of this document is advised that information contained hereon reflects the Company's findings at the time of its intervention only and within the limits of Client's instructions, if any. The Company's sole responsibility is to its Client and this document does not exonerate parties to a transaction from exercising all their rights and obligations under the transaction documents. This document cannot be reproduced except in full, without prior written approval of the Company. Any unauthorized alteration, forgery or falsification of the content or appearance of this document is unlawful and offenders may be prosecuted to the fullest extent of the law. Unless otherwise stated the results shown in this test report refer only to the sample(s) tested and such sample(s) are retained for 7 days (for perishable samples) or 30 days only from date of report.

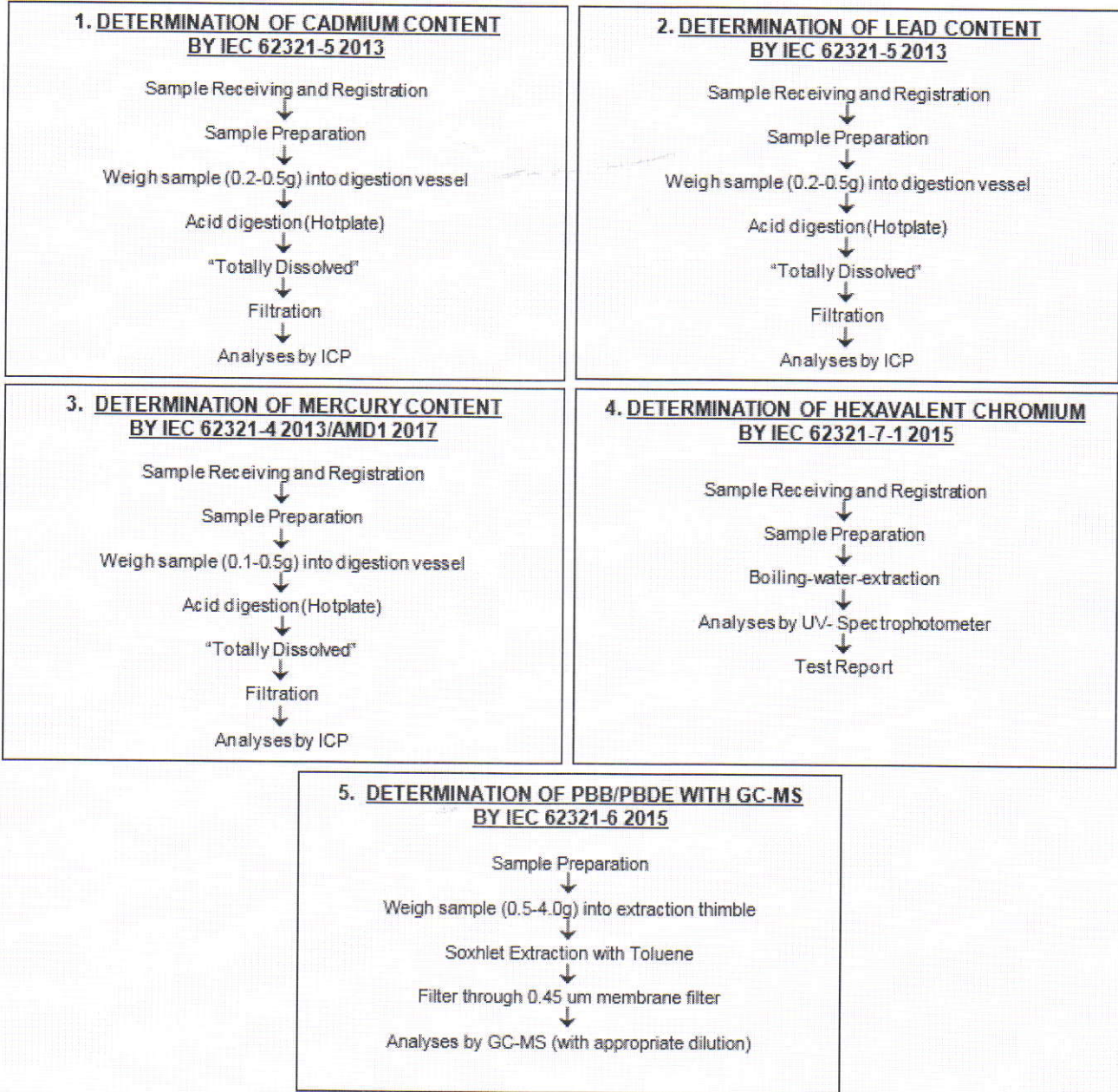

SIGNED FOR AND ON BEHALF OF  
SGS (MALAYSIA) SDN BHD

  
TAY SIAM PINE  
TECHNICAL MANAGER  
IKM No. M/3452/6047/11/12



Test Report Form No.: SGS/IR/CP/013, Ver. 3.0, Effective Date: 07/04/2021

This document is issued by the Company subject to its General Conditions of Service printed overleaf, available on request or accessible at <https://www.sgs.com/en/terms-and-conditions> and, for electronic format documents, subject to Terms and Conditions for Electronic Documents at <https://www.sgs.com/en/terms-and-conditions/terms-e-document>. Attention is drawn to the limitation of liability, indemnification and jurisdiction issues defined therein. Any holder of this document is advised that information contained hereon reflects the Company's findings at the time of its intervention only and within the limits of Client's instructions, if any. The Company's sole responsibility is to its Client and this document does not exonerate parties to a transaction from exercising all their rights and obligations under the transaction documents. This document cannot be reproduced except in full, without prior written approval of the Company. Any unauthorized alteration, forgery or falsification of the content or appearance of this document is unlawful and offenders may be prosecuted to the fullest extent of the law. Unless otherwise stated the results shown in this test report refer only to the sample(s) tested and such sample(s) are retained for 7 days (for perishable samples) or 30 days only from date of report.

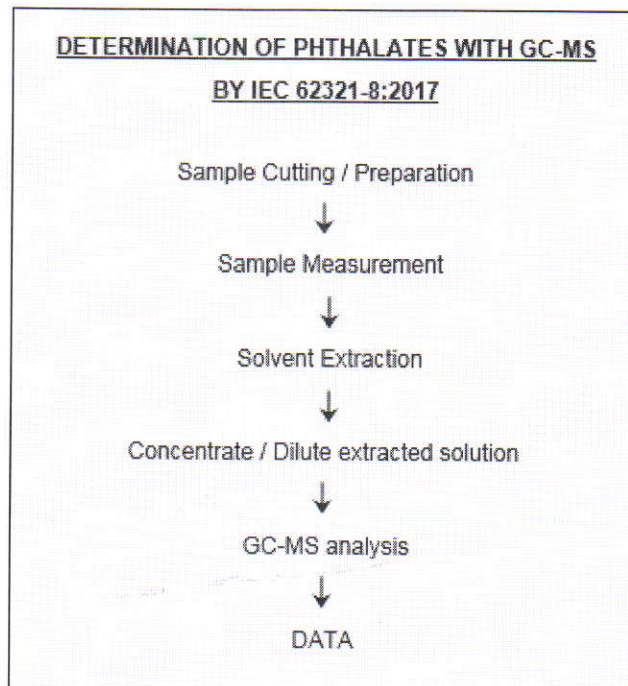
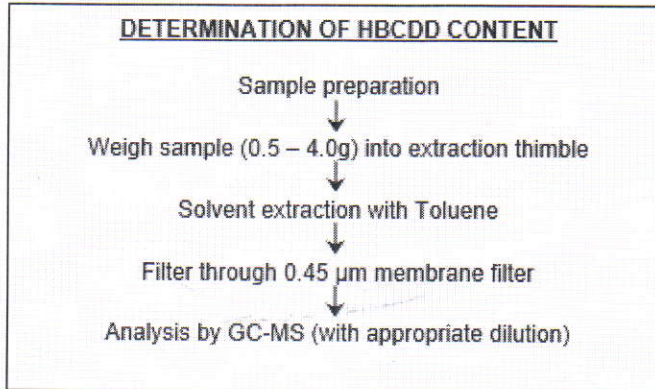

SIGNED FOR AND ON BEHALF OF  
SGS (MALAYSIA) SDN BHD

  
TAY SIAM PINE  
TECHNICAL MANAGER  
IKM No. M/3452/6047/11/12



Test Report Form No.: SGS/TR/CP/013, Ver: 3.0, Effective Date: 07/04/2021

This document is issued by the Company subject to its General Conditions of Service printed overleaf, available on request or accessible at <https://www.sgs.com/en/terms-and-conditions> and, for electronic format documents, subject to Terms and Conditions for Electronic Documents at <https://www.sgs.com/en/terms-and-conditions/terms-e-document>. Attention is drawn to the limitation of liability, indemnification and jurisdiction issues defined therein. Any holder of this document is advised that information contained hereon reflects the Company's findings at the time of its intervention only and within the limits of Client's instructions, if any. The Company's sole responsibility is to its Client and this document does not exonerate parties to a transaction from exercising all their rights and obligations under the transaction documents. This document cannot be reproduced except in full, without prior written approval of the Company. Any unauthorized alteration, forgery or falsification of the content or appearance of this document is unlawful and offenders may be prosecuted to the fullest extent of the law. Unless otherwise stated the results shown in this test report refer only to the sample(s) tested and such sample(s) are retained for 7 days (for perishable samples) or 30 days only from date of report.

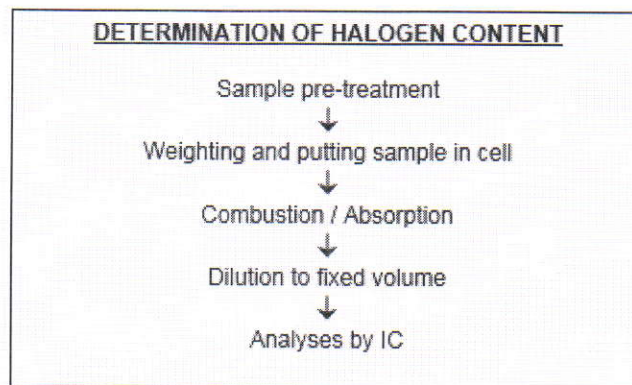
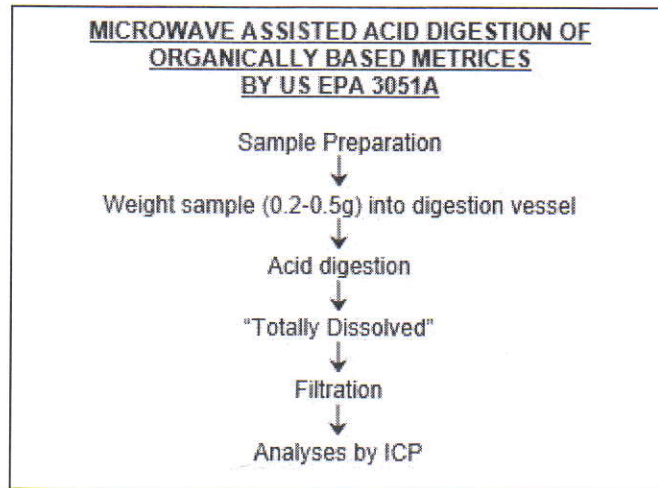

SIGNED FOR AND ON BEHALF OF  
SGS (MALAYSIA) SDN BHD

  
TAY SIAM PINE  
TECHNICAL MANAGER  
IKM No. M/3452/6047/11/12



Test Report Form No.: SGS/TR/CP/013, Ver: 3.0, Effective Date: 07/04/2021

This document is issued by the Company subject to its General Conditions of Service printed overleaf, available on request or accessible at <https://www.sgs.com/en/terms-and-conditions> and, for electronic format documents, subject to Terms and Conditions for Electronic Documents at <https://www.sgs.com/en/terms-and-conditions/terms-e-document>. Attention is drawn to the limitation of liability, indemnification and jurisdiction issues defined therein. Any holder of this document is advised that information contained hereon reflects the Company's findings at the time of its intervention only and within the limits of Client's instructions, if any. The Company's sole responsibility is to its Client and this document does not exonerate parties to a transaction from exercising all their rights and obligations under the transaction documents. This document cannot be reproduced except in full, without prior written approval of the Company. Any unauthorized alteration, forgery or falsification of the content or appearance of this document is unlawful and offenders may be prosecuted to the fullest extent of the law. Unless otherwise stated the results shown in this test report refer only to the sample(s) tested and such sample(s) are retained for 7 days (for perishable samples) or 30 days only from date of report.

### DETERMINATION OF PHTHALATES CONTENT

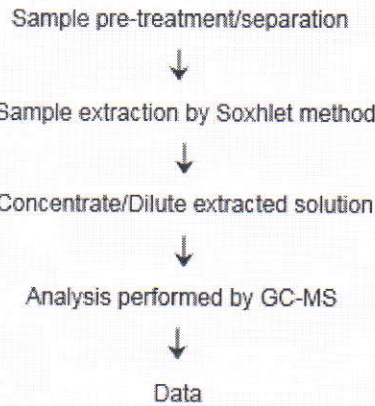

### DETERMINATION OF PFOS AND PFOA CONTENTS

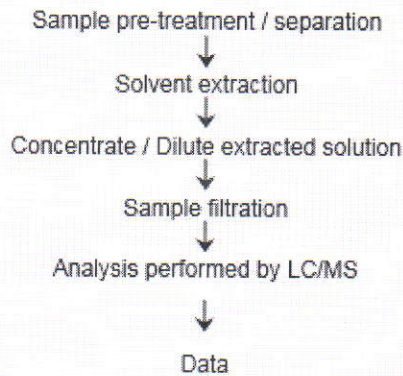

SIGNED FOR AND ON BEHALF OF  
SGS (MALAYSIA) SDN BHD

  
TAY SIAM PINE  
TECHNICAL MANAGER  
IKM No. M/3452/6047/11/12



Test Report Form No.: SGS/TR/CP/013, Ver: 3.0, Effective Date: 07/04/2021

\*\*\* End of test report \*\*\*

Page 13 of 13

This document is issued by the Company subject to its General Conditions of Service printed overleaf, available on request or accessible at <https://www.sgs.com/en/terms-and-conditions> and, for electronic format documents, subject to Terms and Conditions for Electronic Documents at <https://www.sgs.com/en/terms-and-conditions/terms-e-document>. Attention is drawn to the limitation of liability, indemnification and jurisdiction issues defined therein. Any holder of this document is advised that information contained hereon reflects the Company's findings at the time of its intervention only and within the limits of Client's instructions, if any. The Company's sole responsibility is to its Client and this document does not exonerate parties to a transaction from exercising all their rights and obligations under the transaction documents. This document cannot be reproduced except in full, without prior written approval of the Company. Any unauthorized alteration, forgery or falsification of the content or appearance of this document is unlawful and offenders may be prosecuted to the fullest extent of the law. Unless otherwise stated the results shown in this test report refer only to the sample(s) tested and such sample(s) are retained for 7 days (for perishable samples) or 30 days only from date of report.



**TEST REPORT:**

No. CRSSA/210154738-CA55425  
Job Ref. CRS/2021-01-14-018

**REPORTED DATE:** 22-January-2021

**AMLEX TECHNOLOGY SDN BHD**

NO.13B, LORONG PERINDUSTRIAN BUKIT  
MINYAK 7, KAWASAN PERINDUSTRIAN BUKIT  
MINYAK, 14100 BUKIT MERTAJAM,  
PULAU PINANG.

The following sample(s) was/were submitted and identified by applicant as:

SAMPLE DESCRIPTION : Ag PLATING  
SAMPLE RECEIVED : 14-January-2021  
TESTING PERIOD : 14-January-2021 to 19-January-2021

---

TEST REQUESTED : Selected test(s) as requested by customer  
TEST METHOD : -PLEASE REFER TO NEXT PAGE(S)-  
TEST RESULTS : -PLEASE REFER TO NEXT PAGE(S)-

SIGNED FOR AND ON BEHALF OF  
SGS (MALAYSIA) SDN BHD

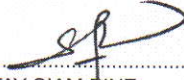
  
TAY SIAM PINE  
TECHNICAL MANAGER  
IKM No. M/3452/6047/11/12



Test Report Form No.: SGS/TR/CRS/013, Ver. 11.0, Effective Date: 18/01/2021

Page 1 of 12

This document is issued by the Company subject to its General Conditions of Service printed overleaf, available on request or accessible at <https://www.sgs.com/en/terms-and-conditions> and, for electronic format documents, subject to Terms and Conditions for Electronic Documents at <https://www.sgs.com/en/terms-and-conditions/terms-e-document>. Attention is drawn to the limitation of liability, indemnification and jurisdiction issues defined therein. Any holder of this document is advised that information contained hereon reflects the Company's findings at the time of its intervention only and within the limits of Client's instructions, if any. The Company's sole responsibility is to its Client and this document does not exonerate parties to a transaction from exercising all their rights and obligations under the transaction documents. This document cannot be reproduced except in full, without prior written approval of the Company. Any unauthorized alteration, forgery or falsification of the content or appearance of this document is unlawful and offenders may be prosecuted to the fullest extent of the law. Unless otherwise stated the results shown in this test report refer only to the sample(s) tested and such sample(s) are retained for 7 days (for perishable samples) or 30 days only from date of report.

SGS (Malaysia) Sdn Bhd  
(Company No. 10871-T)

Lot 4, Persiaran Jubli Perak, Seksyen 22, 40300 Shah Alam, Selangor Darul Ehsan, Malaysia.  
t +6(03) 7627 0080 f +6 (03) 7627 0082 [www.sgs.com](http://www.sgs.com)

**TEST REPORT:**

No. CRSSA/210154738-CA55425

**REPORTED DATE:** 22-January-2021

Job Ref. CRS/2021-01-14-018

**TEST RESULTS:**

**Test Part Description**

Sample Description: -PLEASE REFER TO PAGE 1-

RoHS Directive (EU) 2015/863 amending Annex II to Directive 2011/65/EU

Test Parameter(s):	Unit	Test Method	Result	MDL	Limit
Cadmium (Cd)	mg/kg	With reference to IEC 62321-5:2013, determination of Cadmium by ICP-OES.	N.D.	2	Max 100
Lead (Pb)	mg/kg	With reference to IEC 62321-5:2013, determination of Lead by ICP-OES.	N.D.	2	Max 1000
Mercury (Hg)	mg/kg	With reference to IEC 62321-4:2013+A1:2017, determination of Mercury by ICP-OES.	N.D.	2	Max 1000
Hexavalent Chromium (CrVI)	µg/cm <sup>2</sup>	With reference to IEC 62321-7-1:2015, determination of Hexavalent Chromium by Colorimetric Method using UV-Vis.	N.D.	0.10	-
Sum of PBBs	mg/kg	With reference to IEC 62321-6:2015, determination of PBBs and PBDEs by GC-MS.	N.D.	5	Max 1000
Monobromobiphenyl	mg/kg	With reference to IEC 62321-6:2015, determination of PBBs and PBDEs by GC-MS.	N.D.	5	-
Dibromobiphenyl	mg/kg	With reference to IEC 62321-6:2015, determination of PBBs and PBDEs by GC-MS.	N.D.	5	-
Tribromobiphenyl	mg/kg	With reference to IEC 62321-6:2015, determination of PBBs and PBDEs by GC-MS.	N.D.	5	-
Tetrabromobiphenyl	mg/kg	With reference to IEC 62321-6:2015, determination of PBBs and PBDEs by GC-MS.	N.D.	5	-
Pentabromobiphenyl	mg/kg	With reference to IEC 62321-6:2015, determination of PBBs and PBDEs by GC-MS.	N.D.	5	-
Hexabromobiphenyl	mg/kg	With reference to IEC 62321-6:2015, determination of PBBs and PBDEs by GC-MS.	N.D.	5	-
Heptabromobiphenyl	mg/kg	With reference to IEC 62321-6:2015, determination of PBBs and PBDEs by GC-MS.	N.D.	5	-
Octabromobiphenyl	mg/kg	With reference to IEC 62321-6:2015, determination of PBBs and PBDEs by GC-MS.	N.D.	5	-
Nonabromobiphenyl	mg/kg	With reference to IEC 62321-6:2015, determination of PBBs and PBDEs by GC-MS.	N.D.	5	-
Decabromobiphenyl	mg/kg	With reference to IEC 62321-6:2015, determination of PBBs and PBDEs by GC-MS.	N.D.	5	-

SIGNED FOR AND ON BEHALF OF  
SGS (MALAYSIA) SDN BHD

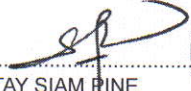
  
TAY SIAM PINE  
TECHNICAL MANAGER  
IKM No. M/3452/6047/11/12



Test Report Form No.: SGS/TR/CRS/013, Ver. 11.0, Effective Date: 18/01/2021

This document is issued by the Company subject to its General Conditions of Service printed overleaf, available on request or accessible at <https://www.sgs.com/en/terms-and-conditions> and, for electronic format documents, subject to Terms and Conditions for Electronic Documents at <https://www.sgs.com/en/terms-and-conditions/terms-e-document>. Attention is drawn to the limitation of liability, indemnification and jurisdiction issues defined therein. Any holder of this document is advised that information contained hereon reflects the Company's findings at the time of its intervention only and within the limits of Client's instructions, if any. The Company's sole responsibility is to its Client and this document does not exonerate parties to a transaction from exercising all their rights and obligations under the transaction documents. This document cannot be reproduced except in full, without prior written approval of the Company. Any unauthorized alteration, forgery or falsification of the content or appearance of this document is unlawful and offenders may be prosecuted to the fullest extent of the law. Unless otherwise stated the results shown in this test report refer only to the sample(s) tested and such sample(s) are retained for 7 days (for perishable samples) or 30 days only from date of report.

TEST REPORT:

No. CRSSA/210154738-CA55425  
Job Ref. CRS/2021-01-14-018

REPORTED DATE: 22-January-2021

**TEST RESULTS:**

**Test Part Description**

Sample Description: -PLEASE REFER TO PAGE 1-

RoHS Directive (EU) 2015/863 amending Annex II to Directive 2011/65/EU

Test Parameter(s):	Unit	Test Method	Result	MDL	Limit
Sum of PBDEs	mg/kg	With reference to IEC 62321-6:2015, determination of PBBs and PBDEs by GC-MS.	N.D.	5	Max 1000
Monobromodiphenyl ether	mg/kg	With reference to IEC 62321-6:2015, determination of PBBs and PBDEs by GC-MS.	N.D.	5	-
Dibromodiphenyl ether	mg/kg	With reference to IEC 62321-6:2015, determination of PBBs and PBDEs by GC-MS.	N.D.	5	-
Tribromodiphenyl ether	mg/kg	With reference to IEC 62321-6:2015, determination of PBBs and PBDEs by GC-MS.	N.D.	5	-
Tetrabromodiphenyl ether	mg/kg	With reference to IEC 62321-6:2015, determination of PBBs and PBDEs by GC-MS.	N.D.	5	-
Pentabromodiphenyl ether	mg/kg	With reference to IEC 62321-6:2015, determination of PBBs and PBDEs by GC-MS.	N.D.	5	-
Hexabromodiphenyl ether	mg/kg	With reference to IEC 62321-6:2015, determination of PBBs and PBDEs by GC-MS.	N.D.	5	-
Heptabromodiphenyl ether	mg/kg	With reference to IEC 62321-6:2015, determination of PBBs and PBDEs by GC-MS.	N.D.	5	-
Octabromodiphenyl ether	mg/kg	With reference to IEC 62321-6:2015, determination of PBBs and PBDEs by GC-MS.	N.D.	5	-
Nonabromodiphenyl ether	mg/kg	With reference to IEC 62321-6:2015, determination of PBBs and PBDEs by GC-MS.	N.D.	5	-
Decabromodiphenyl ether	mg/kg	With reference to IEC 62321-6:2015, determination of PBBs and PBDEs by GC-MS.	N.D.	5	-

- Note :
- (a) mg/kg = ppm ; ug/kg = ppb (0.01 mg/kg = 10 ug/kg); 0.1wt% = 1000ppm
  - (b) N.D. = Not Detected
  - (c) MDL = Method Detection Limit
  - (d) - = Not regulated
  - (e) a. The sample is positive for CrVI if the CrVI concentration is greater than 0.13 µg/cm². The sample coating is considered to contain CrVI.
  - b. The sample is negative for CrVI if CrVI is N.D. (concentration less than 0.10 µg/cm²). The coating is considered a non-CrVI based coating.
  - c. The result between 0.10 µg/cm² and 0.13 µg/cm² is considered to be inconclusive - unavoidable coating variations may influence the determination.
- For corrosion protection coatings on metals: Information on storage conditions and production date of the tested sample is unavailable and thus results of Cr(VI) represent status of the sample at the time of testing.

SIGNED FOR AND ON BEHALF OF  
SGS (MALAYSIA) SDN BHD

  
TAY SIAM PINE  
TECHNICAL MANAGER  
IKM No. M/3452/6047/11/12



Test Report Form No.: SGS/TR/CRS/013, Ver: 11.0, Effective Date: 18/01/2021

This document is issued by the Company subject to its General Conditions of Service printed overleaf, available on request or accessible at <https://www.sgs.com/en/terms-and-conditions> and, for electronic format documents, subject to Terms and Conditions for Electronic Documents at <https://www.sgs.com/en/terms-and-conditions/terms-e-document>. Attention is drawn to the limitation of liability, indemnification and jurisdiction issues defined therein. Any holder of this document is advised that information contained hereon reflects the Company's findings at the time of its intervention only and within the limits of Client's instructions, if any. The Company's sole responsibility is to its Client and this document does not exonerate parties to a transaction from exercising all their rights and obligations under the transaction documents. This document cannot be reproduced except in full, without prior written approval of the Company. Any unauthorized alteration, forgery or falsification of the content or appearance of this document is unlawful and offenders may be prosecuted to the fullest extent of the law. Unless otherwise stated the results shown in this test report refer only to the sample(s) tested and such sample(s) are retained for 7 days (for perishable samples) or 30 days only from date of report.





TEST REPORT:

No. CRSSA/210154738-CA55425  
Job Ref. CRS/2021-01-14-018

REPORTED DATE: 22-January-2021

TEST RESULTS:

Test Part Description

Sample Description: -PLEASE REFER TO PAGE 1-

Optional: RoHS Directive 2011/65/EU, priority substances

Test Parameter(s):	Unit	Test Method	Result	MDL
Hexabromocyclododecane (HBCDD)(CAS No.: 3194-55-6,25637-99-4	mg/kg	In-house method, SGS-TM-RSTS-O-012, with reference to IEC 62321-6:2015. Analysis was performed by GCMS	N.D.	5

Note : (a) Reference Information: Directive 2011/65/EU recasting RoHS directive 2002/95/EC: Hexabromocyclododecane (HBCDD), Bis (2-ethylhexyl) phthalate (DEHP), Butyl benzyl phthalate (BBP), Dibutyl phthalate (DBP) are considered as a priority for risk evaluation and substance restriction.  
(b) N.D. = Not Detected

SIGNED FOR AND ON BEHALF OF  
SGS (MALAYSIA) SDN BHD

  
TAY SIAM PINE  
TECHNICAL MANAGER  
IKM No. M/3452/6047/11/12



Test Report Form No.: SGS/TR/CRS/013, Ver. 11.0, Effective Date: 18/01/2021

Page 4 of 12

This document is issued by the Company subject to its General Conditions of Service printed overleaf, available on request or accessible at <https://www.sgs.com/en/terms-and-conditions> and, for electronic format documents, subject to Terms and Conditions for Electronic Documents at <https://www.sgs.com/en/terms-and-conditions/terms-e-document>. Attention is drawn to the limitation of liability, indemnification and jurisdiction issues defined therein. Any holder of this document is advised that information contained hereon reflects the Company's findings at the time of its intervention only and within the limits of Client's instructions, if any. The Company's sole responsibility is to its Client and this document does not exonerate parties to a transaction from exercising all their rights and obligations under the transaction documents. This document cannot be reproduced except in full, without prior written approval of the Company. Any unauthorized alteration, forgery or falsification of the content or appearance of this document is unlawful and offenders may be prosecuted to the fullest extent of the law. Unless otherwise stated the results shown in this test report refer only to the sample(s) tested and such sample(s) are retained for 7 days (for perishable samples) or 30 days only from date of report.

SGS (Malaysia) Sdn Bhd  
(Company No. 10871-T)

Lot 4, Persiaran Jubli Perak, Seksyen 22, 40300 Shah Alam, Selangor Darul Ehsan, Malaysia.  
t +6(03) 7627 0080 f +6 (03) 7627 0082 [www.sgs.com](http://www.sgs.com)

**TEST REPORT:**

No. CRSSA/210154738-CA55425

**REPORTED DATE:** 22-January-2021

Job Ref. CRS/2021-01-14-018

**TEST RESULTS:**

**Test Part Description**

Sample Description: -PLEASE REFER TO PAGE 1-

RoHS Directive (EU) 2015/863 amending Annex II to Directive 2011/65/EU

Test Parameter(s):	Unit	Test Method	Result	MDL	Limit
Dibutyl phthalate (DBP) (CAS No. 84-74-2)	mg/kg	With reference to IEC 62321-8:2017, determination of phthalates by GC-MS.	N.D.	50	Max 1000
Benzyl butyl phthalate (BBP) (CAS No. 85-68-7)	mg/kg	With reference to IEC 62321-8:2017, determination of phthalates by GC-MS.	N.D.	50	Max 1000
Di(2-ethylhexyl) phthalate (DEHP) (CAS No. 117-81-7)	mg/kg	With reference to IEC 62321-8:2017, determination of phthalates by GC-MS.	N.D.	50	Max 1000
Diisobutyl phthalate (DIBP) (CAS No. 84-69-5)	mg/kg	With reference to IEC 62321-8:2017, determination of phthalates by GC-MS.	N.D.	50	Max 1000

- Note :
- (a) mg/kg = ppm ; ug/kg = ppb (0.01 mg/kg = 10 ug/kg); 0.1wt% = 1000ppm
  - (b) N.D. = Not Detected
  - (c) MDL = Method Detection Limit
  - (d) - = Not regulated
  - (e) On 4 June 2015, Commission Directive (EU) 2015/863 was published in the Official Journal of the European Union (OJEU) to include the phthalates BBP, DBP, DEHP and DIBP into ANNEX II of the RoHS Recast Directive. The new law restricts each phthalate to no more than 0.1% in each homogeneous material of an electrical product.
  - (f) The restriction of DEHP, BBP, DBP and DIBP shall apply to medical devices, including in vitro medical devices, and monitoring and control instruments, including industrial monitoring and control instruments, from 22 July 2021.
  - (g) The restriction of DEHP, BBP, DBP and DIBP shall not apply to cables or spare parts for the repair, the reuse, the updating of functionalities or upgrading of capacity of EEE placed on the market before 22 July 2019, and of medical devices, including in vitro medical devices, and monitoring and control instruments, including industrial monitoring and control instruments, placed on the market before 22 July 2021.
  - (h) The restriction of DEHP, BBP and DBP shall not apply to toys which are already subject to the restriction of DEHP, BBP and DBP through entry 51 of Annex XVII to Regulation (EC) No 1907/2006.

SIGNED FOR AND ON BEHALF OF  
SGS (MALAYSIA) SDN BHD

TAY SIAM PINE  
TECHNICAL MANAGER  
IKM No. M/3452/6047/11/12



Test Report Form No.: SGS/TR/CRS/013, Ver. 11.0, Effective Date: 18/01/2021

Page 5 of 12

This document is issued by the Company subject to its General Conditions of Service printed overleaf, available on request or accessible at <https://www.sgs.com/en/terms-and-conditions> and, for electronic format documents, subject to Terms and Conditions for Electronic Documents at <https://www.sgs.com/en/terms-and-conditions/terms-e-document>. Attention is drawn to the limitation of liability, indemnification and jurisdiction issues defined therein. Any holder of this document is advised that information contained hereon reflects the Company's findings at the time of its intervention only and within the limits of Client's instructions, if any. The Company's sole responsibility is to its Client and this document does not exonerate parties to a transaction from exercising all their rights and obligations under the transaction documents. This document cannot be reproduced except in full, without prior written approval of the Company. Any unauthorized alteration, forgery or falsification of the content or appearance of this document is unlawful and offenders may be prosecuted to the fullest extent of the law. Unless otherwise stated the results shown in this test report refer only to the sample(s) tested and such sample(s) are retained for 7 days (for perishable samples) or 30 days only from date of report.

**TEST REPORT:**

No. CRSSA/210154738-CA55425

**REPORTED DATE:** 22-January-2021

Job Ref. CRS/2021-01-14-018

**TEST RESULTS BY CHEMICAL METHOD:**

Test Part Description

Sample Description: -PLEASE REFER TO PAGE 1-

Test Parameter(s):	Unit	Test Method	Result	MDL
Beryllium (Be)	mg/kg	With reference to EPA Method 3051A, and performed by ICP-OES.	N.D.	2
Antimony (Sb)	mg/kg	With reference to EPA Method 3051A, and performed by ICP-OES.	N.D.	2
<b>Halogen</b>	-	-	-	-
Halogen-Fluorine (F)	mg/kg	With reference to BS EN 14582:2016, analysis performed by IC method for Fluorine content.	N.D.	50
Halogen-Chlorine (Cl)	mg/kg	With reference to BS EN 14582:2016, analysis performed by IC method for Chlorine content.	N.D.	50
Halogen-Bromine (Br)	mg/kg	With reference to BS EN 14582:2016, analysis performed by IC method for Bromine content.	N.D.	50
Halogen-Iodine (I)	mg/kg	With reference to BS EN 14582:2016, analysis performed by IC method for Iodine content.	N.D.	50

Note : (a) mg/kg = ppm ; ug/kg = ppb (0.01 mg/kg = 10 ug/kg); 0.1wt% = 1000ppm

(b) N.D. = Not Detected

(c) MDL = Method Detection Limit

(d) Negative = Undetectable / Positive = Detectable

SIGNED FOR AND ON BEHALF OF  
SGS (MALAYSIA) SDN BHD

  
TAY SIAM PINE  
TECHNICAL MANAGER  
IKM No. M/3452/6047/11/12



Test Report Form No.: SGS/TR/CRS/013, Ver. 11.0, Effective Date: 18/01/2021

This document is issued by the Company subject to its General Conditions of Service printed overleaf, available on request or accessible at <https://www.sgs.com/en/terms-and-conditions> and, for electronic format documents, subject to Terms and Conditions for Electronic Documents at <https://www.sgs.com/en/terms-and-conditions/terms-e-document>. Attention is drawn to the limitation of liability, indemnification and jurisdiction issues defined therein. Any holder of this document is advised that information contained hereon reflects the Company's findings at the time of its intervention only and within the limits of Client's instructions, if any. The Company's sole responsibility is to its Client and this document does not exonerate parties to a transaction from exercising all their rights and obligations under the transaction documents. This document cannot be reproduced except in full, without prior written approval of the Company. Any unauthorized alteration, forgery or falsification of the content or appearance of this document is unlawful and offenders may be prosecuted to the fullest extent of the law. Unless otherwise stated the results shown in this test report refer only to the sample(s) tested and such sample(s) are retained for 7 days (for perishable samples) or 30 days only from date of report.

**TEST REPORT:**

No. CRSSA/210154738-CA55425  
Job Ref. CRS/2021-01-14-018

**REPORTED DATE:** 22-January-2021

**TEST RESULTS:**

**Test Part Description**

Sample Description: -PLEASE REFER TO PAGE 1-

Test Method: With reference to CEN/TS 15968:2010. Analysis was performed by LC-MS

Test Parameter(s):	Result (%)	Max. Limit (µg/m <sup>2</sup> ) (Textile/Coated material)	Max.Limit(%) (Plastic)	Max. Limit(%) (Substances/ in mixtures)
Perfluorooctanesulfonic acid (PFOS)	N.D.	1	0.1	0.001
Perfluorooctanoic acid (PFOA) (CAS No. 335-67-1)	N.D.	/	/	/
<b>Conclusion</b>	PASS			

Note: (a) N.D. = Not Detected

(b) Detection limit = 1 µg/m<sup>2</sup> for Textile / Coated Material  
= 0.001% for Plastic, substances or mixtures

(c) Recommended requirement with reference to Commission Regulation (EU) 2019/1021 on Persistent Organic Pollutant.

(d) PFOS refers to Perfluorooctanesulfonic acid and its derivatives including Perfluorooctanesulfonic acid, Perfluorooctane sulfonamide, N-Methylperfluorooctane sulfonamide, N-Ethylperfluorooctane sulfonamide, N-Methylperfluorooctane sulfonamidoethanol and N-Ethylperfluorooctane sulfonamidoethanol.

SIGNED FOR AND ON BEHALF OF  
SGS (MALAYSIA) SDN BHD

TAY SIAM PINE  
TECHNICAL MANAGER  
IKM No. M/3452/6047/11/12



Test Report Form No.: SGS/TR/CRS/013, Ver: 11.0, Effective Date: 18/01/2021

Page 7 of 12

This document is issued by the Company subject to its General Conditions of Service printed overleaf, available on request or accessible at <https://www.sgs.com/en/terms-and-conditions> and, for electronic format documents, subject to Terms and Conditions for Electronic Documents at <https://www.sgs.com/en/terms-and-conditions/terms-e-document>. Attention is drawn to the limitation of liability, indemnification and jurisdiction issues defined therein. Any holder of this document is advised that information contained hereon reflects the Company's findings at the time of its intervention only and within the limits of Client's instructions, if any. The Company's sole responsibility is to its Client and this document does not exonerate parties to a transaction from exercising all their rights and obligations under the transaction documents. This document cannot be reproduced except in full, without prior written approval of the Company. Any unauthorized alteration, forgery or falsification of the content or appearance of this document is unlawful and offenders may be prosecuted to the fullest extent of the law. Unless otherwise stated the results shown in this test report refer only to the sample(s) tested and such sample(s) are retained for 7 days (for perishable samples) or 30 days only from date of report.

TEST REPORT:

No. CRSSA/210154738-CA55425  
Job Ref. CRS/2021-01-14-018

REPORTED DATE: 22-January-2021

**Test Part Description :**

Sample Description: -PLEASE REFER TO PAGE 1-

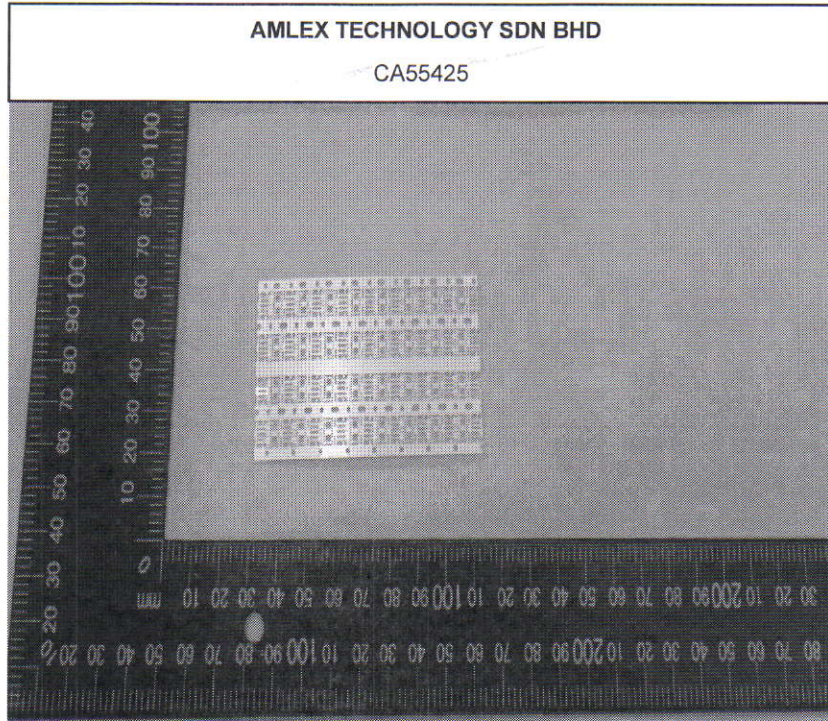

SGS authenticate the photo on original report only

SIGNED FOR AND ON BEHALF OF  
SGS (MALAYSIA) SDN BHD

  
TAY SIAM PINE  
TECHNICAL MANAGER  
IKM No. M/3452/6047/11/12



Test Report Form No.: SGS/TR/CRS/013, Ver: 11.0, Effective Date: 18/01/2021

Page 8 of 12

This document is issued by the Company subject to its General Conditions of Service printed overleaf, available on request or accessible at <https://www.sgs.com/en/terms-and-conditions/terms-e-document> and, for electronic format documents, subject to Terms and Conditions for Electronic Documents at <https://www.sgs.com/en/terms-and-conditions/terms-e-document>. Attention is drawn to the limitation of liability, indemnification and jurisdiction issues defined therein. Any holder of this document is advised that information contained hereon reflects the Company's findings at the time of its intervention only and within the limits of Client's instructions, if any. The Company's sole responsibility is to its Client and this document does not exonerate parties to a transaction from exercising all their rights and obligations under the transaction documents. This document cannot be reproduced except in full, without prior written approval of the Company. Any unauthorized alteration, forgery or falsification of the content or appearance of this document is unlawful and offenders may be prosecuted to the fullest extent of the law. Unless otherwise stated the results shown in this test report refer only to the sample(s) tested and such sample(s) are retained for 7 days (for perishable samples) or 30 days only from date of report.

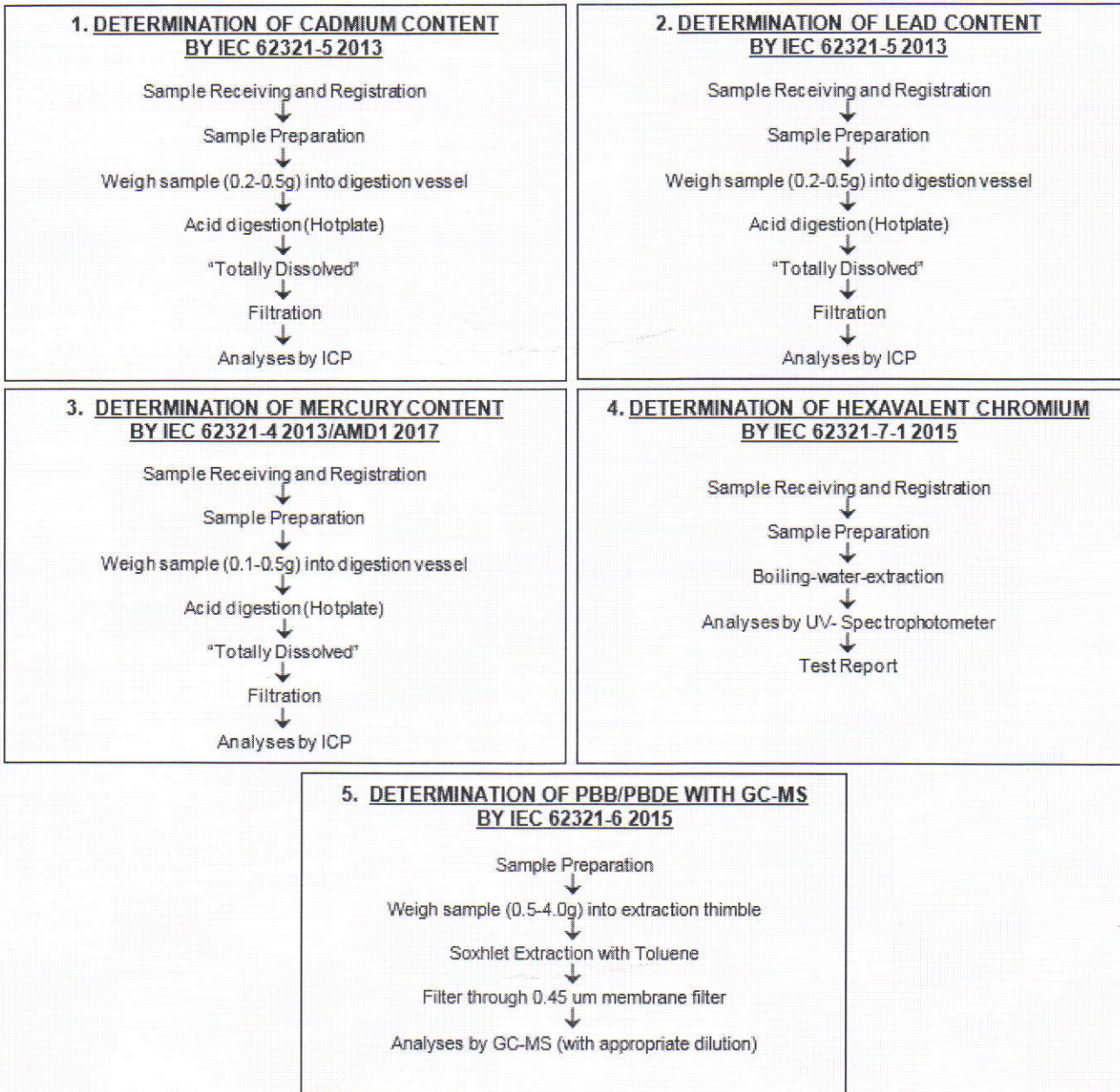

SIGNED FOR AND ON BEHALF OF  
SGS (MALAYSIA) SDN BHD

  
TAY SIAM PINE  
TECHNICAL MANAGER  
IKM No. M/3452/6047/11/12



Test Report Form No.: SGS/TR/CRS/013, Ver: 11.0, Effective Date: 18/01/2021

This document is issued by the Company subject to its General Conditions of Service printed overleaf, available on request or accessible at <https://www.sgs.com/en/terms-and-conditions> and, for electronic format documents, subject to Terms and Conditions for Electronic Documents at <https://www.sgs.com/en/terms-and-conditions/terms-e-document>. Attention is drawn to the limitation of liability, indemnification and jurisdiction issues defined therein. Any holder of this document is advised that information contained hereon reflects the Company's findings at the time of its intervention only and within the limits of Client's instructions, if any. The Company's sole responsibility is to its Client and this document does not exonerate parties to a transaction from exercising all their rights and obligations under the transaction documents. This document cannot be reproduced except in full, without prior written approval of the Company. Any unauthorized alteration, forgery or falsification of the content or appearance of this document is unlawful and offenders may be prosecuted to the fullest extent of the law. Unless otherwise stated the results shown in this test report refer only to the sample(s) tested and such sample(s) are retained for 7 days (for perishable samples) or 30 days only from date of report.

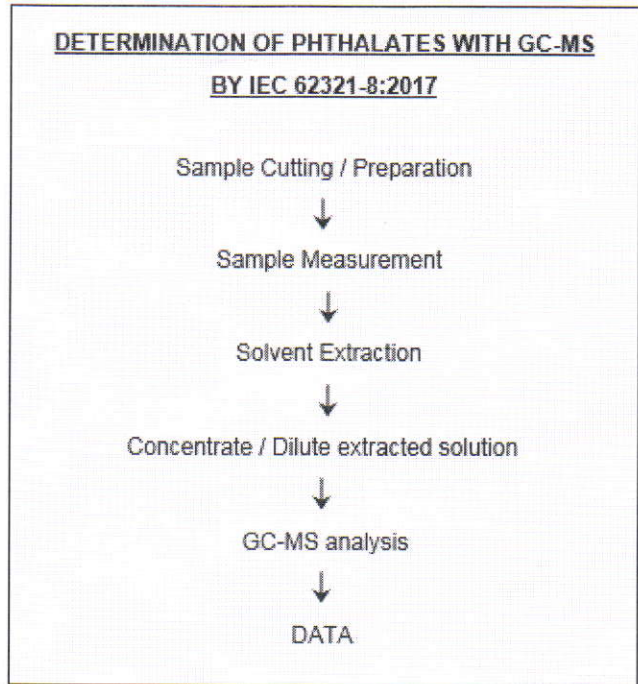
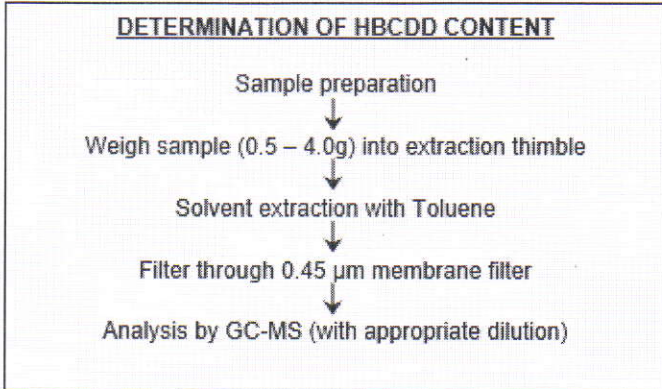

SIGNED FOR AND ON BEHALF OF  
SGS (MALAYSIA) SDN BHD

  
TAY SIAM PINE  
TECHNICAL MANAGER  
IKM No. M/3452/6047/11/12



Test Report Form No.: SGS/TR/CRS/013, Ver: 11.0, Effective Date: 18/01/2021

This document is issued by the Company subject to its General Conditions of Service printed overleaf, available on request or accessible at <https://www.sgs.com/en/terms-and-conditions> and, for electronic format documents, subject to Terms and Conditions for Electronic Documents at <https://www.sgs.com/en/terms-and-conditions/terms-e-document>. Attention is drawn to the limitation of liability, indemnification and jurisdiction issues defined therein. Any holder of this document is advised that information contained hereon reflects the Company's findings at the time of its intervention only and within the limits of Client's instructions, if any. The Company's sole responsibility is to its Client and this document does not exonerate parties to a transaction from exercising all their rights and obligations under the transaction documents. This document cannot be reproduced except in full, without prior written approval of the Company. Any unauthorized alteration, forgery or falsification of the content or appearance of this document is unlawful and offenders may be prosecuted to the fullest extent of the law. Unless otherwise stated the results shown in this test report refer only to the sample(s) tested and such sample(s) are retained for 7 days (for perishable samples) or 30 days only from date of report.

TEST REPORT:

No. CRSSA/210154738-CA55425  
Job Ref. CRS/2021-01-14-018

REPORTED DATE: 22-January-2021

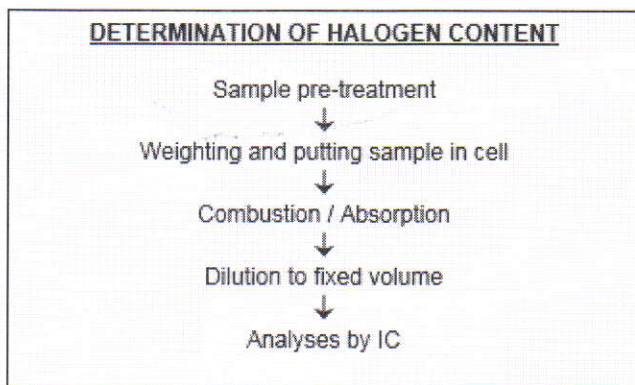
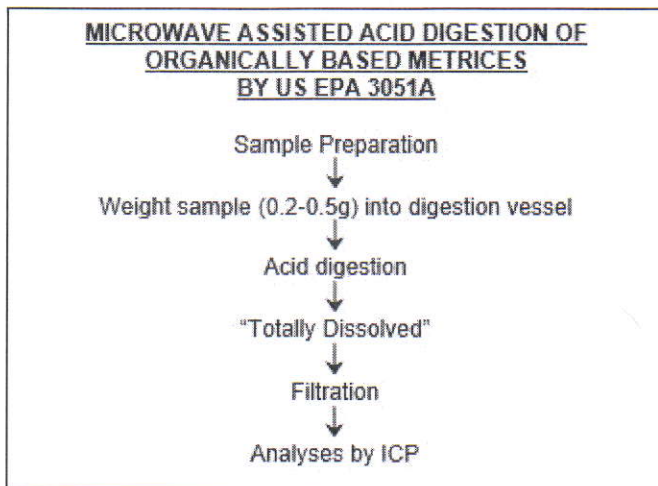

SIGNED FOR AND ON BEHALF OF  
SGS (MALAYSIA) SDN BHD

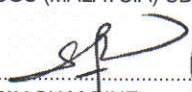
  
TAY SIAM PINE  
TECHNICAL MANAGER  
IKM No. M/3452/6047/11/12



Test Report Form No.: SGS/TR/CRS/013, Ver. 11.0, Effective Date: 18/01/2021

Page 11 of 12

This document is issued by the Company subject to its General Conditions of Service printed overleaf, available on request or accessible at <https://www.sgs.com/en/terms-and-conditions> and, for electronic format documents, subject to Terms and Conditions for Electronic Documents at <https://www.sgs.com/en/terms-and-conditions/terms-e-document>. Attention is drawn to the limitation of liability, indemnification and jurisdiction issues defined therein. Any holder of this document is advised that information contained hereon reflects the Company's findings at the time of its intervention only and within the limits of Client's instructions, if any. The Company's sole responsibility is to its Client and this document does not exonerate parties to a transaction from exercising all their rights and obligations under the transaction documents. This document cannot be reproduced except in full, without prior written approval of the Company. Any unauthorized alteration, forgery or falsification of the content or appearance of this document is unlawful and offenders may be prosecuted to the fullest extent of the law. Unless otherwise stated the results shown in this test report refer only to the sample(s) tested and such sample(s) are retained for 7 days (for perishable samples) or 30 days only from date of report.



TEST REPORT:

No. CRSSA/210154738-CA55425  
Job Ref. CRS/2021-01-14-018

REPORTED DATE: 22-January-2021

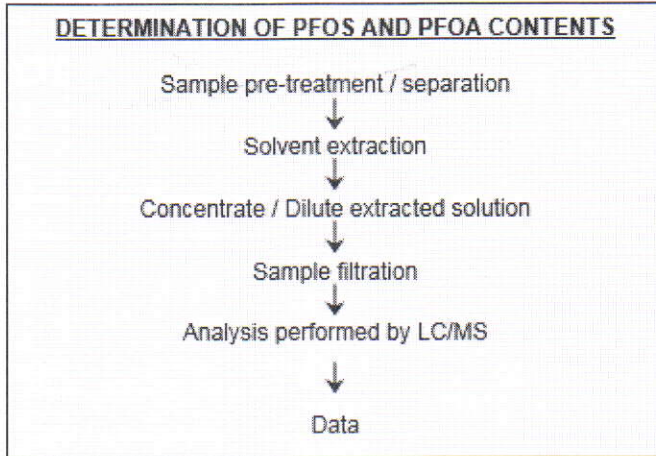

SIGNED FOR AND ON BEHALF OF  
SGS (MALAYSIA) SDN BHD

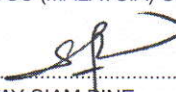
  
TAY SIAM PINE  
TECHNICAL MANAGER  
IKM No. M/3452/6047/11/12



Test Report Form No.: SGS/TR/CRS/013, Ver. 11.0, Effective Date: 18/01/2021

\*\*\* End of test report \*\*\*

Page 12 of 12

This document is issued by the Company subject to its General Conditions of Service printed overleaf, available on request or accessible at <https://www.sgs.com/en/terms-and-conditions> and, for electronic format documents, subject to Terms and Conditions for Electronic Documents at <https://www.sgs.com/en/terms-and-conditions/terms-e-document>. Attention is drawn to the limitation of liability, indemnification and jurisdiction issues defined therein. Any holder of this document is advised that information contained hereon reflects the Company's findings at the time of its intervention only and within the limits of Client's instructions, if any. The Company's sole responsibility is to its Client and this document does not exonerate parties to a transaction from exercising all their rights and obligations under the transaction documents. This document cannot be reproduced except in full, without prior written approval of the Company. Any unauthorized alteration, forgery or falsification of the content or appearance of this document is unlawful and offenders may be prosecuted to the fullest extent of the law. Unless otherwise stated the results shown in this test report refer only to the sample(s) tested and such sample(s) are retained for 7 days (for perishable samples) or 30 days only from date of report.