

RL78/I1A

R01DS0171EJ0330

RENESAS MCU

Rev.3.30

Mar 31, 2023

True Low Power Platform, High Resolution PWM and Rich Analog, 2.7 V to 5.5 V operation, 32 to 64 Kbyte Flash, for Inverter Control, Digital Power Control and Lighting Control Applications

## 1. OUTLINE

### 1.1 Features

#### Ultra-Low Power Technology

- 2.7 V to 5.5 V operation from a single supply
- Stop (RAM retained): 0.23  $\mu$ A, (LVD enabled): 0.31  $\mu$ A
- Halt (RTC + LVD): 0.60  $\mu$ A
- Operating: 156.25  $\mu$ A/MHz

#### 16-bit RL78 CPU Core

- Delivers 41 DMIPS at maximum operating frequency of 32 MHz
- Instruction execution: 86% of instructions can be executed in 1 to 2 clock cycles
- CISC architecture (Harvard) with 3-stage pipeline
- Multiply signed & unsigned: 16 x 16 to 32-bit result in 1 clock cycle
- MAC: 16 x 16 to 32-bit result in 2 clock cycles
- 16-bit barrel shifter for shift & rotate in 1 clock cycle
- 1-wire on-chip debug function

#### Main Flash Memory

- Density: 32 KB to 64 KB
- Block size: 1 KB
- On-chip single voltage flash memory with protection from block erase/writing
- Self-programming with secure boot swap function and flash shield window function

#### Data Flash Memory

- Data flash with background operation
- Data flash size: 4 KB
- Erase cycles: 1 million (typ.)
- Erase/programming voltage: 2.7 V to 5.5 V

#### RAM

- 2 KB to 4 KB size options
- Supports operands or instructions
- Back-up retention in all modes

#### High-speed On-chip Oscillator

- 32 MHz with +/- 1% accuracy over voltage (2.7 V to 5.5 V) and temperature (-20°C to 85°C)
- Pre-configured settings: 32 MHz, 24 MHz, 16 MHz, 12 MHz, 8 MHz, 6 MHz, 4 MHz, 3 MHz, 2 MHz & 1 MHz

#### Reset and Supply Management

- Power-on reset (POR) monitor/generator
- Low voltage detection (LVD) with 6 setting options (Interrupt and/or reset function)

#### Data Memory Access (DMA) Controller

- Up to 2 fully programmable channels
- Transfer unit: 8- or 16-bit

#### 16-bit timers KB0 to KB2, and KC0 for PWM output

16-bit timers KB0 to KB2: maximum 6 outputs (3 channels x 2)

- Smooth start function, dithering function, forced output stop function (unsynchronized with comparator or external interrupt) enables over-voltage protection, over-current protection and peak current control, and single/interleave PFC function
- Average resolution < 0.98 nsec output, 64 MHz (when using PLL) + dithering option

16-bit timer KC0 (1 channel x 6 (output))

- PWM output gating function by interlocking with 16-bit timers KB0, KB1, and KB2

#### Extended-Function Timers

- Multi-function 16-bit timers: Up to 8 channels
- Real-time clock (RTC): 1 channel (full calendar and alarm function with watch correction function)
- Interval timer: 12-bit, 1 channel
- 15 kHz watchdog timer: 1 channel (window function)

#### Multiple Communication Interfaces

- Up to 1 channel x I<sup>2</sup>C multi-master (SMBus/PMBus support)
- Up to 1 channel x Simplified SPI (CSINote1)/SPI (7-, 8-bit)
- Up to 3 channels x UART (7-, 8-, 9-bit), DALI support 1 channel (8-, 16-, 17-, 24-bit, master and slave)
- Up to 1 channel x LIN

#### Rich Analog

- ADC: Up to 11 channels, 8/10-bit resolution, 2.125  $\mu$ s conversion time
- Supports 2.7 V
- Internal voltage reference (1.45 V)
- Comparator: High response time 70 ns (typ.), up to 6 channels, internal DAC 3 channels 8-bit resolution, window comparator mode
- PGA (x4 to x32): 6 input channels
- On-chip temperature sensor

#### Safety Features (IEC or UL 60730 compliance)

- Flash memory CRC calculation
- RAM parity error check
- RAM/SFR write protection
- Illegal memory access detection
- Clock stop/frequency detection
- ADC self-test

#### General Purpose I/O

- 5-V tolerant, high-current (up to 8.5 mA per pin)
- Open-drain, internal pull-up support

#### Operating Ambient Temperature

- Standard: -40°C to +105°C
- Extend: -40°C to +125°C

#### Package Type and Pin Count

SSOP: 20, 30, 38

<R>

&lt;R&gt;

**Notes 1.** Although the CSI function is generally called SPI, it is also called CSI in this product, so it is referred to as such in this manual.

- ROM, RAM capacities

| Flash ROM | Data flash | RAM              | RL78/I1A |          |          |
|-----------|------------|------------------|----------|----------|----------|
|           |            |                  | 20 pins  | 30 pins  | 38 pins  |
| 64 KB     | 4 KB       | 4 KB <b>Note</b> | –        | R5F107AE | R5F107DE |
| 32 KB     | 4 KB       | 2 KB             | R5F1076C | R5F107AC | –        |

**Note** This is about 3 KB when the self-programming function and data flash function are used.

1.2 List of Part Numbers

Figure 1-1. Part Number, Memory Size, and Package of RL78/I1A

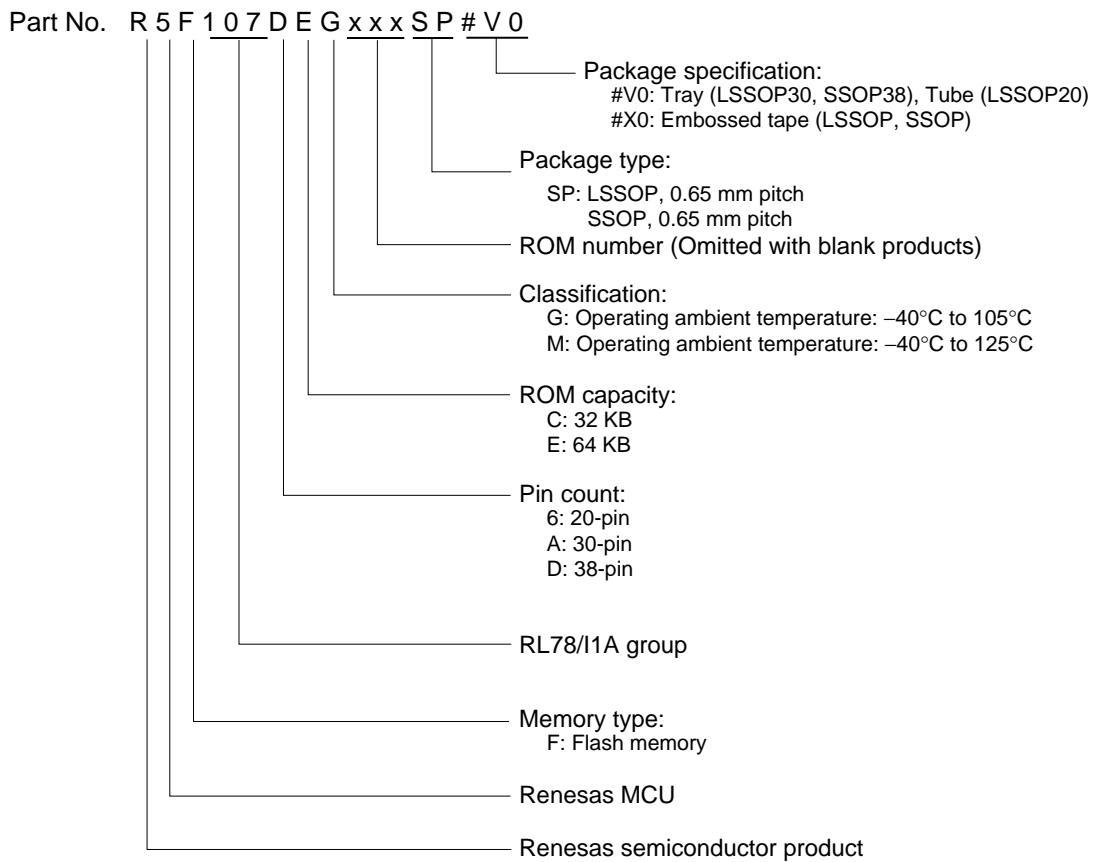

| Pin count | Package                                 | Operating Ambient Temperature | Part Number   |
|-----------|---|-------------------------------|---|
| 20 pins   | 20-pin plastic LSSOP<br>(4.4 × 6.5)     | TA = -40 to +105°C            | R5F1076CGSP#V0, R5F1076CGSP#X0                                    |
|           |   | TA = -40 to +125°C            | R5F1076CMSP#V0, R5F1076CMSP#X0                                    |
| 30 pins   | 30-pin plastic LSSOP<br>(7.62 mm (300)) | TA = -40 to +105°C            | R5F107ACGSP#V0, R5F107AEGSP#V0,<br>R5F107ACGSP#X0, R5F107AEGSP#X0 |
|           |   | TA = -40 to +125°C            | R5F107ACMSP#V0, R5F107AEMSP#V0,<br>R5F107ACMSP#X0, R5F107AEMSP#X0 |
| 38 pins   | 38-pin plastic SSOP<br>(7.62 mm (300))  | TA = -40 to +105°C            | R5F107DEGSP#V0, R5F107DEGSP#X0                                    |
|           |   | TA = -40 to +125°C            | R5F107DEMSP#V0, R5F107DEMSP#X0                                    |

**Caution** The ordering part numbers represent the numbers at the time of publication. For the latest ordering part numbers, refer to the target product page of the Renesas Electronics website.

### 1.3 Pin Configuration (Top View)

#### 1.3.1 20-pin products

- 20-pin plastic LSSOP (4.4 x 6.5)

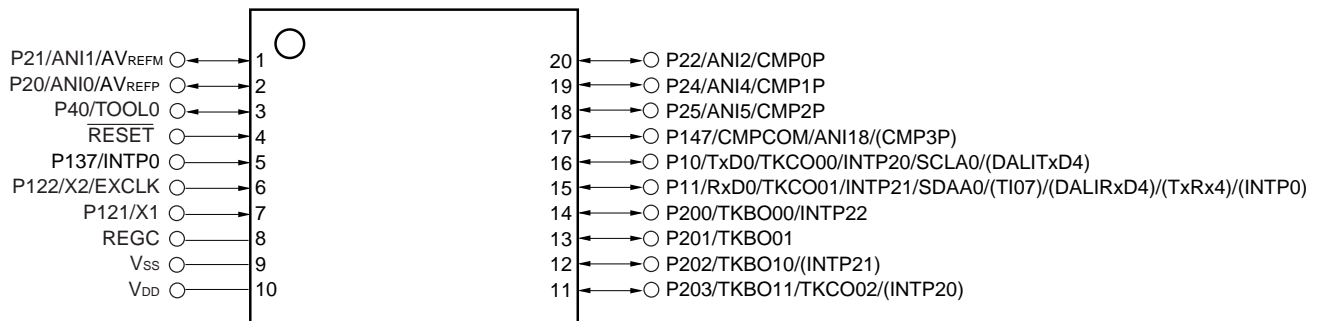

**Caution** Connect the REGC pin to V<sub>SS</sub> via a capacitor (0.47 to 1  $\mu$ F).

- Remarks**
1. For pin identification, see **1.4 Pin Identification**.
  2. Functions in parentheses in the above figure can be assigned via settings in the peripheral I/O redirection register (PIOR1) or the input switch control register (ISC). See **Figure 4-8 Format of Peripheral I/O Redirection Register (PIOR1)** and **Figure 15-20 Format of Input Switch Control Register (ISC) in the RL78/I1A User's Manual**.
  3. The shared function CMP3P can be assigned to P147 by setting the CMPSEL0 bit in the comparator input switch control register (CMPSEL).

## 1.3.2 30-pin products

- 30-pin plastic LSSOP (7.62 mm (300))

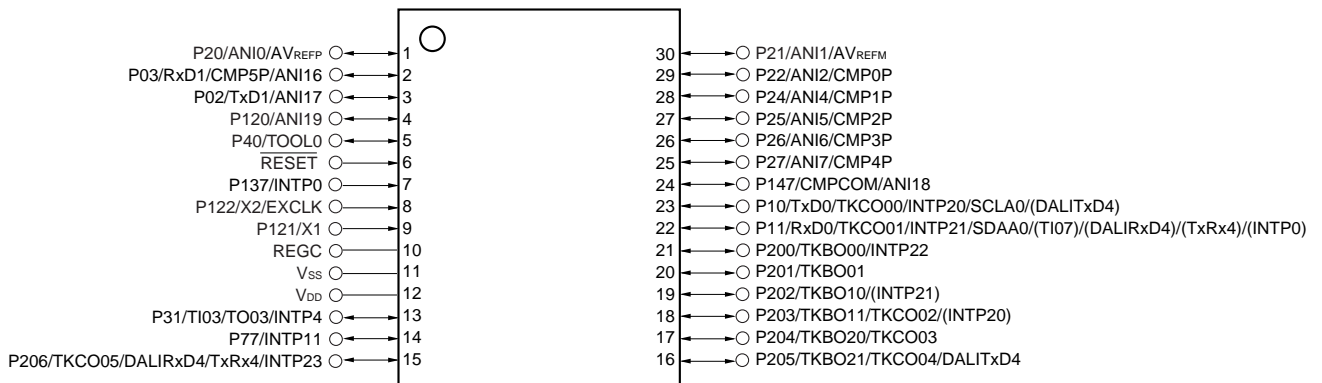

**Caution** Connect the REGC pin to V<sub>SS</sub> via a capacitor (0.47 to 1  $\mu$ F).

- Remarks**
- For pin identification, see 1.4 Pin Identification.
  - Functions in parentheses in the above figure can be assigned via settings in the peripheral I/O redirection register (PIOR1) or the input switch control register (ISC). See **Figure 4-8 Format of Peripheral I/O Redirection Register (PIOR1)** and **Figure 15-20 Format of Input Switch Control Register (ISC)** in the RL78/I1A User's Manual.

1.3.3 38-pin products

- 38-pin plastic SSOP (7.62 mm (300))

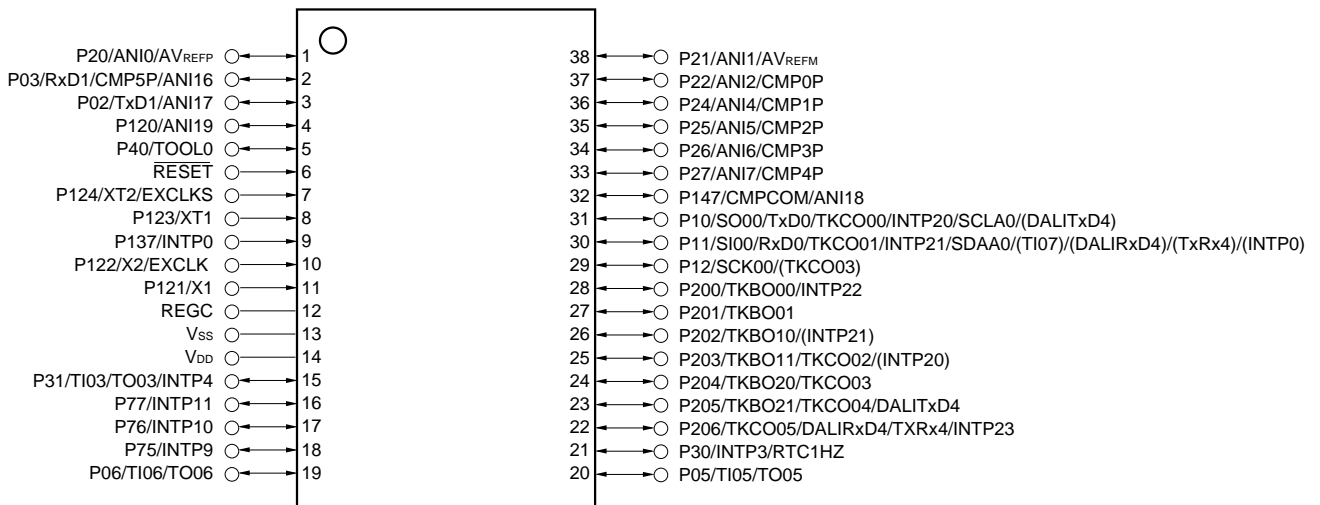

**Caution** Connect the REGC pin to V<sub>SS</sub> via a capacitor (0.47 to 1 μF).

**Remarks 1.** For pin identification, see 1.4 Pin Identification.

2. Functions in parentheses in the above figure can be assigned via settings in the peripheral I/O redirection register (PIOR1) or the input switch control register (ISC). See **Figure 4-8 Format of Peripheral I/O Redirection Register (PIOR1)** and **Figure 15-20 Format of Input Switch Control Register (ISC)** in the RL78/I1A User's Manual.

## 1.4 Pin Identification

|  |   |   |   |
|--|---|---|---|
| ANI0 to ANI2,<br>ANI4 to ANI7,<br>ANI16 to ANI19:                      | Analog Input                                | REGC:   | Regulator Capacitance                             |
| AVREFM:  | Analog Reference Voltage Minus              | RESET:  | Reset   |
| AVREFP:  | Analog Reference Voltage Plus               | RTC1HZ:   | Real-time Clock Correction Clock<br>(1 Hz) Output |
| CMP0P to CMP5P:  | Comparator Analog Input                     | RxD0, RxD1,<br>DALIRxD4:                                  | Receive Data                                      |
| CMPCOM:  | Comparator External Reference<br>Voltage    | SCK00:  | Serial Clock Input/Output                         |
| EXCLK:   | External Clock Input (Main System<br>Clock) | SCLA0:  | Serial Clock Input/Output                         |
| EXCLKS:  | External Clock Input (Subsystem<br>Clock)   | SDAA0:  | Serial Data Input/Output                          |
| INTP0, INTP3,<br>INTP4, INTP9,<br>INTP10, INTP11,<br>INTP20 to INTP23: | Interrupt Request from Peripheral           | SI00:   | Serial Data Input                                 |
| P02, P03,<br>P05, P06:   | Port 0                                      | SO00:   | Serial Data Output                                |
| P10 to P12:  | Port 1                                      | TI03, TI05, TI06,<br>TI07:                                | Timer Input                                       |
| P20 to P22,<br>P24 to P27:   | Port 2                                      | TO03, TO05, TO06,<br>TKBO00, TKBO01 to<br>TKBO20, TKBO21, | Timer Output                                      |
| P30, P31:  | Port 3                                      | TKCO00 to TKCO05:   | Timer Output                                      |
| P40:   | Port 4                                      | TOOL0:  | Data Input/Output for Tool                        |
| P75 to P77:  | Port 7                                      | TxRx4:  | Serial Data Input/Output for Single<br>Wired UART |
| P120 to P124:  | Port 12                                     | TxD0, TxD1  |   |
| P137:  | Port 13                                     | DALITxD4:   | Transmit Data                                     |
| P147:  | Port 14                                     | V <sub>DD</sub> :   | Power Supply                                      |
| P200 to P206:  | Port 20                                     | V <sub>SS</sub> :   | Ground  |
|  |   | X1, X2:   | Crystal Oscillator (Main System Clock)            |
|  |   | XT1, XT2:   | Crystal Oscillator (Subsystem Clock)              |

### 1.5 Block Diagram

#### 1.5.1 20-pin products

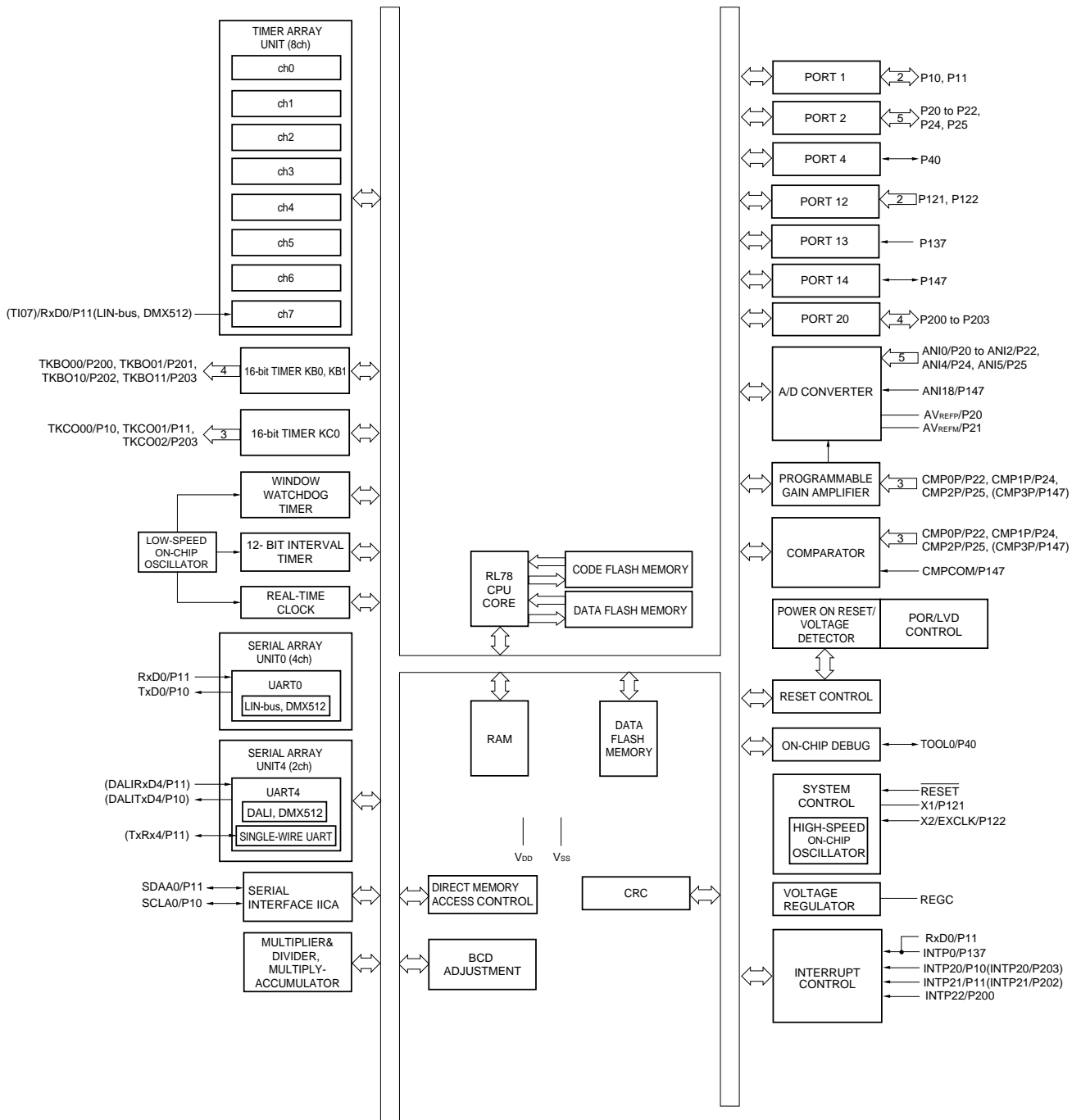

- Remarks 1.** Functions in parentheses in the above figure can be assigned via settings in the peripheral I/O redirection register (PIOR1) or the input switch control register (ISC). See **Figure 4-8 Format of Peripheral I/O Redirection Register (PIOR1)** and **Figure 15-20 Format of Input Switch Control Register (ISC)** in the RL78/I1A User's Manual.
- 2.** The shared function CMP3P can be assigned to P147 by setting the CMPSEL0 bit in the comparator input switch control register (CMPSEL).



1.5.2 30-pin products

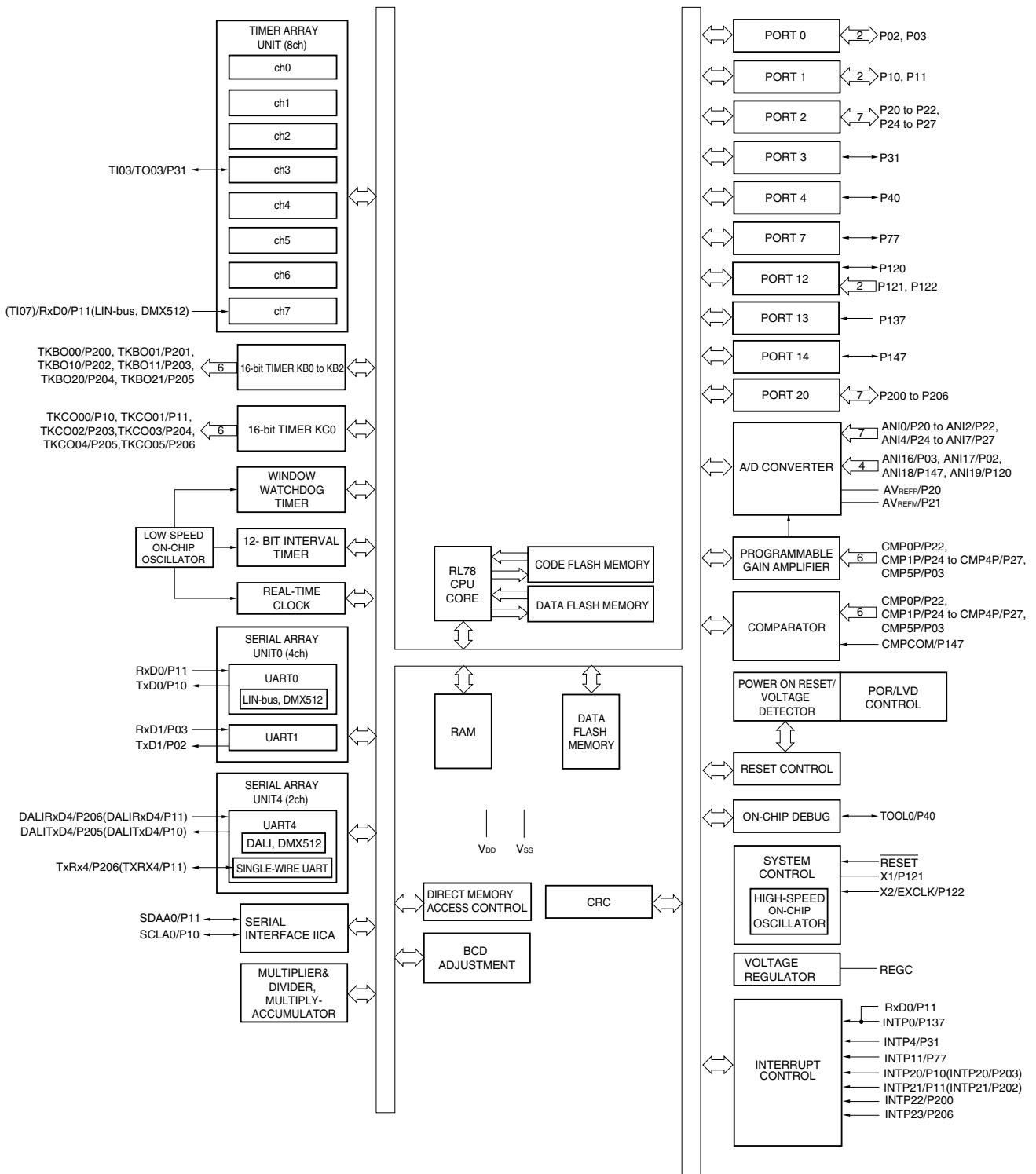

**Remark** Functions in parentheses in the above figure can be assigned via settings in the peripheral I/O redirection register (PIOR1) or the input switch control register (ISC). See **Figure 4-8 Format of Peripheral I/O Redirection Register (PIOR1)** and **Figure 15-20 Format of Input Switch Control Register (ISC)** in the RL78/I1A User's Manual.

1.5.3 38-pin products

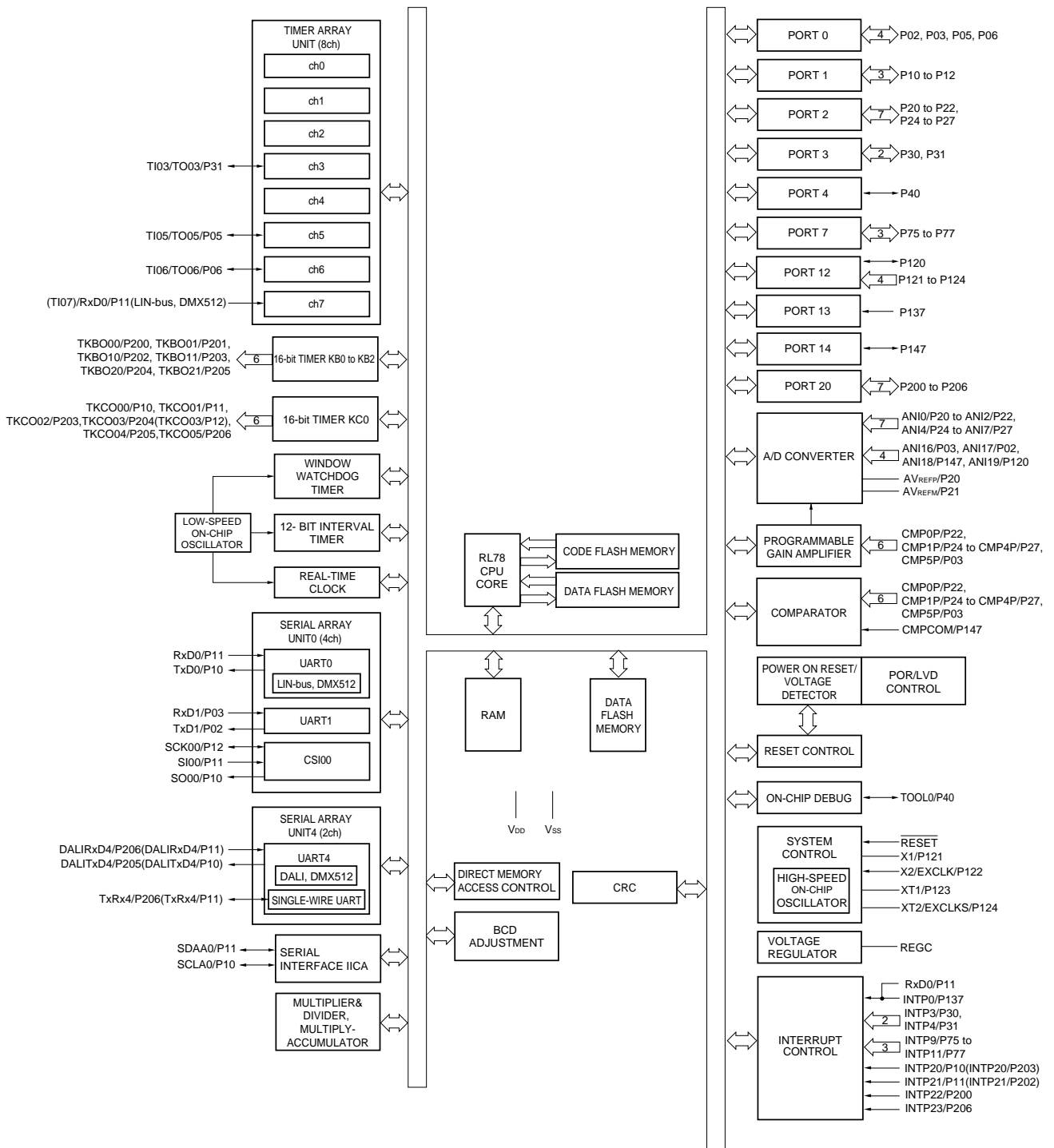

**Remark** Functions in parentheses in the above figure can be assigned via settings in the peripheral I/O redirection register (PIOR1) or the input switch control register (ISC). See **Figure 4-8 Format of Peripheral I/O Redirection Register (PIOR1)** and **Figure 15-20 Format of Input Switch Control Register (ISC)** in the RL78/I1A User's Manual.

## 1.6 Outline of Functions

**Caution** This outline describes the functions at the time when Peripheral I/O redirection register (PIOR1) is set to 00H.

(1/3)

| Item  |                               | 20-pin  | 30-pin   |  | 38-pin              |
|---|-------------------------------|---|--|--|---------------------|
|   |                               | R5F1076C  | R5F107AC   | R5F107AE   | R5F107DE            |
| Code flash memory (KB)                      |                               | 32  | 32   | 64   | 64                  |
| Data flash memory (KB)                      |                               | 4   | 4  | 4  | 4                   |
| RAM (KB)                                    |                               | 2   | 2  | 4 <sup>Note 1</sup>  | 4 <sup>Note 1</sup> |
| Address space                               |                               | 1 MB  |  |  |                     |
| Main system clock                           | High-speed system clock       | X1 (crystal/ceramic) oscillation, external main system clock input (EXCLK)<br>HS (High-speed main) mode: 1 to 20 MHz ( $V_{DD} = 2.7$ to 5.5 V),<br>LS (Low-speed main) mode: 1 to 8 MHz ( $V_{DD} = 2.7$ to 5.5 V) |  |  |                     |
|   | High-speed on-chip oscillator | HS (High-speed main) mode: 1 to 32 MHz ( $V_{DD} = 2.7$ to 5.5 V),<br>LS (Low-speed main) mode: 1 to 8 MHz ( $V_{DD} = 2.7$ to 5.5 V)   |  |  |                     |
| Clock for 16-bit timers KB0 to KB2, and KC0 |                               | 64 MHz (TYP.)   |  |  |                     |
| Subsystem clock (38-pin products only)      |                               | XT1 (crystal) oscillation, external subsystem clock input (EXCLKS)<br>32.768 kHz  |  |  |                     |
| Low-speed on-chip oscillator                |                               | 15 kHz (TYP.)   |  |  |                     |
| General-purpose register                    |                               | (8-bit register × 8) × 4 banks  |  |  |                     |
| Minimum instruction execution time          |                               | 0.03125 $\mu$ s (High-speed on-chip oscillator: $f_{IH} = 32$ MHz operation)  |  |  |                     |
|   |                               | 0.05 $\mu$ s (High-speed system clock: $f_{MX} = 20$ MHz operation)   |  |  |                     |
|   |                               | 30.5 $\mu$ s (Subsystem clock: $f_{SUB} = 32.768$ kHz operation) (38-pin products only)   |  |  |                     |
| Instruction set                             |                               | <ul style="list-style-type: none"> <li>• 8-bit operation, 16-bit operation</li> <li>• Multiplication (8 bits × 8 bits)</li> <li>• Bit manipulation (Set, reset, test, and Boolean operation), etc.</li> </ul>       |  |  |                     |
| I/O port                                    | Total                         | 16  | 26   | 34   |                     |
|   | CMOS I/O                      | 13  | 23   | 29   |                     |
|   | CMOS input                    | 3   | 3  | 5  |                     |
|   | CMOS output                   | –   | –  | –  |                     |
| Timer                                       | 16-bit timer TAU              | 8 channels (no timer output)  | 8 channels (timer output: 1, PWM output: 1 <sup>Note 2</sup> ) | 8 channels (timer outputs: 3, PWM outputs: 3 <sup>Note 2</sup> ) |                     |
|   | 16-bit timer KB               | 2 channels (PWM outputs: 4)   | 3 channels (PWM outputs: 6)                                    |  |                     |
|   | 16-bit timer KC               | 1 channel (PWM outputs: 3)  | 1 channel (PWM outputs: 6)                                     |  |                     |

**Notes** 1. This is about 3 KB when the self-programming function and data flash function are used. (For details, see **CHAPTER 3 in the RL78/I1A User's Manual.**)

2. The number of PWM outputs varies depending on the setting of channels in use (the number of masters and slaves) (see **6.9.3 Operation as multiple PWM output function in the RL78/I1A User's Manual.**)

(2/3)

| Item  |                            | 20-pin   | 30-pin             | 38-pin  |
|---|----------------------------|--|--------------------|---|
|   |                            | R5F1076C   | R5F107AC, R5F107AE | R5F107DE  |
| Timer                                       | Watchdog timer             | 1 channel  |                    |   |
|   | Real-time clock (RTC)      | 1 channel <sup>Notes 1, 2</sup>  |                    |   |
|   | 12-bit interval timer (IT) | 1 channel  |                    |   |
|   | RTC output                 | -  |                    | 1<br>1 Hz (subsystem clock:<br>f <sub>SUB</sub> = 32.768 kHz) |
| 8/10-bit resolution A/D converter           |                            | 6 channels   | 11 channels        | 11 channels   |
| Comparator                                  |                            | 4 channels   | 6 channels         | 6 channels  |
| Programmable gain amplifier                 |                            | 1 channel  |                    |   |
|   | Input <sup>Note 3</sup>    | 4 channels   | 6 channels         | 6 channels  |
| Serial interface                            |                            | [20-pin] <sup>Note 5</sup><br><ul style="list-style-type: none"> <li>• UART (Supporting LIN-bus and DMX512): 1 channel</li> <li>• UART (Supporting DALI communication): 1 channel</li> </ul> [30-pin products]<br><ul style="list-style-type: none"> <li>• UART (Supporting LIN-bus and DMX512): 1 channel</li> <li>• UART: 1 channel</li> <li>• UART (Supporting DALI communication): 1 channel</li> </ul> [38-pin products]<br><ul style="list-style-type: none"> <li>• Simplified SPI (CSI): 1 channel/UART (Supporting LIN-bus and DMX512): 1 channel</li> <li>• UART: 1 channel</li> <li>• UART (Supporting DALI communication): 1 channel</li> </ul> |                    |   |
|   | I <sup>2</sup> C bus       | 1 channel  | 1 channel          | 1 channel   |
| Multiplier and divider/multiply-accumulator |                            | <ul style="list-style-type: none"> <li>• 16 bits × 16 bits = 32 bits (Unsigned or signed)</li> <li>• 32 bits ÷ 32 bits = 32 bits (Unsigned)</li> <li>• 16 bits × 16 bits + 32 bits = 32 bits (Unsigned or signed)</li> </ul>   |                    |   |
| DMA controller                              |                            | 2 channels   |                    |   |
| Vectored interrupt sources                  | Internal                   | 27   | 30                 | 30  |
|   | External                   | 7  | 10                 | 11  |
| Reset                                       |                            | <ul style="list-style-type: none"> <li>• Reset by <math>\overline{\text{RESET}}</math> pin</li> <li>• Internal reset by watchdog timer</li> <li>• Internal reset by power-on-reset</li> <li>• Internal reset by voltage detector</li> <li>• Internal reset by illegal instruction execution<sup>Note 4</sup></li> <li>• Internal reset by RAM parity error</li> <li>• Internal reset by illegal-memory access</li> </ul>   |                    |   |

- Notes**
1. The subsystem clock (f<sub>SUB</sub>) can be selected as the operating clock only for 38-pin products.
  2. The 20- and 30-pin products can only be used as the constant-period interrupt function.
  3. The comparator input is alternatively used with analog input pin (ANI pin).
  4. The illegal instruction is generated when instruction code FFH is executed.  
Reset by the illegal instruction execution not issued by emulation with the in-circuit emulator or on-chip debug emulator.
  5. The 20 pin products can only be used 1 UART simultaneously due to sharing of the same I/O pins.

<R>

(3/3)

| Item                          | 20-pin  | 30-pin             | 38-pin   |
|-------------------------------|---|--------------------|----------|
|                               | R5F1076C  | R5F107AC, R5F107AE | R5F107DE |
| Power-on-reset circuit        | <ul style="list-style-type: none"> <li>• Power-on-reset: 1.51 V (TYP.)</li> <li>• Power-down-reset: 1.50 V (TYP.)</li> </ul>                      |                    |          |
| Voltage detector              | <ul style="list-style-type: none"> <li>• Rising edge: 2.81 V to 4.06 V (6 stages)</li> <li>• Falling edge: 2.75 V to 3.98 V (6 stages)</li> </ul> |                    |          |
| On-chip debug function        | Provided  |                    |          |
| Power supply voltage          | $V_{DD} = 2.7$ to $5.5$ V   |                    |          |
| Operating ambient temperature | $T_A = -40$ to $+105^\circ\text{C}$ (G: Industrial applications), $T_A = -40$ to $+125^\circ\text{C}$ (M: Industrial applications)                |                    |          |

## 2. ELECTRICAL SPECIFICATIONS

### (G: Industrial applications, $T_A = -40$ to $+105^\circ\text{C}$ )

In this chapter, shows the electrical specifications of the target products.

Target products (G: Industrial applications):  $T_A = -40$  to  $+105^\circ\text{C}$   
R5F107xxGxx

- Cautions**
- 1. The RL78/I1A has an on-chip debug function, which is provided for development and evaluation. Do not use the on-chip debug function in products designated for mass production, because the guaranteed number of rewritable times of the flash memory may be exceeded when this function is used, and product reliability therefore cannot be guaranteed. Renesas Electronics is not liable for problems occurring when the on-chip debug function is used.**
  - 2. The pins mounted depend on the product. See 2.1 Port Function to 2.2.1 Functions for each product in the RL78/I1A User's Manual.**

## 2.1 Absolute Maximum Ratings

**Absolute Maximum Ratings ( $T_A = 25^\circ\text{C}$ ) (1/2)**

| Parameter              | Symbols     | Conditions   | Ratings  | Unit |
|------------------------|-------------|--|--|------|
| Supply voltage         | $V_{DD}$    |  | -0.5 to +6.5   | V    |
| REGC pin input voltage | $V_{IREGC}$ | REGC   | -0.3 to +2.8<br>and -0.3 to $V_{DD} + 0.3$ <sup>Note 1</sup>                         | V    |
| Input voltage          | $V_{I1}$    | P02, P03, P05, P06, P10 to P12, P20 to P22,<br>P24 to P27, P30, P31, P40, P75 to P77,<br>P120 to P124, P137, P147, P200 to P206,<br>EXCLK, EXCLKS, RESET | -0.3 to $V_{DD} + 0.3$ <sup>Note 2</sup>   | V    |
| Output voltage         | $V_{O1}$    | P02, P03, P05, P06, P10 to P12, P20 to P22,<br>P24 to P27, P30, P31, P40, P75 to P77, P120,<br>P147, P200 to P206  | -0.3 to $V_{DD} + 0.3$ <sup>Note 2</sup>   | V    |
| Analog input voltage   | $V_{AI1}$   | ANI0 to ANI2, ANI4 to ANI7, ANI16 to ANI19   | -0.3 to $V_{DD} + 0.3$<br>and -0.3 to $AV_{REF(+)}$<br>$+ 0.3$ <sup>Notes 2, 3</sup> | V    |

- Notes**
1. Connect the REGC pin to  $V_{SS}$  via a capacitor (0.47 to 1  $\mu\text{F}$ ). This value regulates the absolute maximum rating of the REGC pin. Do not use this pin with voltage applied to it.
  2. Must be 6.5 V or lower.
  3. Do not exceed  $AV_{REF(+)} + 0.3$  V in case of A/D conversion target pin.

**Caution** Product quality may suffer if the absolute maximum rating is exceeded even momentarily for any parameter. That is, the absolute maximum ratings are rated values at which the product is on the verge of suffering physical damage, and therefore the product must be used under conditions that ensure that the absolute maximum ratings are not exceeded.

- Remarks**
1. Unless specified otherwise, the characteristics of alternate-function pins are the same as those of the port pins.
  2.  $AV_{REF(+)}$ : + side reference voltage of the A/D converter.
  3.  $V_{SS}$ : Reference voltage

**Absolute Maximum Ratings ( $T_A = 25^{\circ}\text{C}$ ) (2/2)**

| Parameter                     | Symbols                          | Conditions                   |   | Ratings   | Unit        |
|-------------------------------|----------------------------------|------------------------------|---|---|-------------|
| Output current, high          | I <sub>OH1</sub>                 | Per pin                      | P02, P03, P05, P06, P10 to P12, P30, P31, P40, P75 to P77, P120, P147, P200 to P206 | -40   | mA          |
|                               |                                  | Total of all pins<br>-170 mA | P02, P03, P40, P120   | -70   | mA          |
|                               |                                  |                              | P05, P06, P10 to P12, P30, P31, P75 to P77, P147, P200 to P206                      | -100  | mA          |
|                               | I <sub>OH2</sub>                 | Per pin                      | P20 to P22, P24 to P27  | -0.5  | mA          |
|                               |                                  | Total of all pins            |   | -2  | mA          |
|                               | Output current, low              | I <sub>OL1</sub>             | Per pin   | P02, P03, P05, P06, P10 to P12, P30, P31, P40, P75 to P77, P120, P147, P200 to P206 | 40          |
| Total of all pins<br>170 mA   |                                  |                              | P02, P03, P40, P120   | 70  | mA          |
|                               |                                  |                              | P05, P06, P10 to P12, P30, P31, P75 to P77, P147, P200 to P206                      | 100   | mA          |
| I <sub>OL2</sub>              |                                  | Per pin                      | P20 to P22, P24 to P27  | 1   | mA          |
|                               |                                  | Total of all pins            |   | 5   | mA          |
| Operating ambient temperature |                                  | T <sub>A</sub>               | In normal operation mode  |   | -40 to +105 |
|                               | In flash memory programming mode |                              |   |   |             |
| Storage temperature           | T <sub>stg</sub>                 |                              |   | -65 to +150   | °C          |

**Caution** Product quality may suffer if the absolute maximum rating is exceeded even momentarily for any parameter. That is, the absolute maximum ratings are rated values at which the product is on the verge of suffering physical damage, and therefore the product must be used under conditions that ensure that the absolute maximum ratings are not exceeded.

**Remark** Unless specified otherwise, the characteristics of alternate-function pins are the same as those of the port pins.



## 2.2 Oscillator Characteristics

### 2.2.1 X1, XT1 oscillator characteristics

( $T_A = -40$  to  $+105^\circ\text{C}$ ,  $2.7\text{ V} \leq V_{DD} \leq 5.5\text{ V}$ ,  $V_{SS} = 0\text{ V}$ )

| Parameter  | Resonator                           | Conditions | MIN. | TYP.   | MAX. | Unit |
|--|-------------------------------------|------------|------|--------|------|------|
| X1 clock oscillation frequency ( $f_x$ ) <sup>Note</sup>     | Ceramic resonator/crystal resonator |            | 1.0  |        | 20.0 | MHz  |
| XT1 clock oscillation frequency ( $f_{XT}$ ) <sup>Note</sup> | Crystal resonator                   |            | 32   | 32.768 | 35   | kHz  |

**Note** Indicates only permissible oscillator frequency ranges. See **AC Characteristics** for instruction execution time. Request evaluation by the manufacturer of the oscillator circuit mounted on a board to check the oscillator characteristics.

**Caution** Since the CPU is started by the high-speed on-chip oscillator clock after a reset release, check the X1 clock oscillation stabilization time using the oscillation stabilization time counter status register (OSTC) by the user. Determine the oscillation stabilization time of the OSTC register and the oscillation stabilization time select register (OSTS) after sufficiently evaluating the oscillation stabilization time with the resonator to be used.

**Remark** When using the X1 oscillator and XT1 oscillator, see **5.4 System Clock Oscillator in the RL78/I1A User's Manual**.

## 2.2.2 On-chip oscillator characteristics

**( $T_A = -40$  to  $+105^\circ\text{C}$ ,  $2.7\text{ V} \leq V_{DD} \leq 5.5\text{ V}$ ,  $V_{SS} = 0\text{ V}$ )**

| Oscillators  | Parameters | Conditions                         | MIN. | TYP. | MAX. | Unit |
|--|------------|------------------------------------|------|------|------|------|
| High-speed on-chip oscillator clock frequency <sup>Note 1</sup>          | $f_{IH}$   |                                    | 1    |      | 32   | MHz  |
| High-speed on-chip oscillator clock frequency accuracy <sup>Note 2</sup> |            | $T_A = -20$ to $85^\circ\text{C}$  | -1   |      | +1   | %    |
|  |            | $T_A = -40$ to $105^\circ\text{C}$ | -1.5 |      | +1.5 | %    |
| Low-speed on-chip oscillator clock frequency                             | $f_{IL}$   |                                    |      | 15   |      | kHz  |
| Low-speed on-chip oscillator clock frequency accuracy                    |            |                                    | -15  |      | +15  | %    |

**Notes 1.** Frequency can be selected in a high-speed on-chip oscillator. Selected by bits 0 to 3 of option byte (000C2H/010C2H).

**2.** This indicates the oscillator characteristics only. See **AC Characteristics** for instruction execution time.

## 2.2.3 PLL characteristics

**( $T_A = -40$  to  $+105^\circ\text{C}$ ,  $2.7\text{ V} \leq V_{DD} \leq 5.5\text{ V}$ ,  $V_{SS} = 0\text{ V}$ )**

| Parameter                                  | Symbol      | Conditions  | MIN.                  | TYP. | MAX. | Unit |
|--|-------------|---|-----------------------|------|------|------|
| PLL input clock frequency <sup>Note</sup>  | $f_{PLLIN}$ | High-speed system clock is selected ( $f_{MX} = 4\text{ MHz}$ )             | 3.94                  | 4.00 | 4.06 | MHz  |
|  |             | High-speed on-chip oscillator clock is selected ( $f_{IH} = 4\text{ MHz}$ ) | 3.94                  | 4.00 | 4.06 | MHz  |
| PLL output clock frequency <sup>Note</sup> | $f_{PLL}$   |   | $f_{PLLIN} \times 16$ |      |      | MHz  |

**Note** This only indicates the oscillator characteristics. See **AC Characteristics** for instruction execution time.

## 2.3 DC Characteristics

### 2.3.1 Pin characteristics

( $T_A = -40$  to  $+105^\circ\text{C}$ ,  $2.7\text{ V} \leq V_{DD} \leq 5.5\text{ V}$ ,  $V_{SS} = 0\text{ V}$ )

| Items                                  | Symbol  | Conditions  | MIN.                            | TYP. | MAX.  | Unit                   |    |
|--|---|---|---------------------------------|------|-------|------------------------|----|
| Output current, high <sup>Note 1</sup> | I <sub>OH1</sub>  | Per pin for P02, P03, P05, P06, P10 to P12, P30, P31, P40, P75 to P77, P120, P147, P200 to P206                 | 4.0 V ≤ V <sub>DD</sub> ≤ 5.5 V |      |       | -3.0 <sup>Note 2</sup> | mA |
|  |   |   | 2.7 V ≤ V <sub>DD</sub> < 4.0 V |      |       | -1.0                   | mA |
|  |   | Total of P02, P03, P40, P120<br>(When duty ≤ 70% <sup>Note 3</sup> )  | 4.0 V ≤ V <sub>DD</sub> ≤ 5.5 V |      |       | -12.0                  | mA |
|  |   |   | 2.7 V ≤ V <sub>DD</sub> < 4.0 V |      |       | -4.0                   | mA |
|  |   | Total of P05, P06, P10 to P12, P30, P31, P75 to P77, P147, P200 to P206<br>(When duty ≤ 70% <sup>Note 3</sup> ) | 4.0 V ≤ V <sub>DD</sub> ≤ 5.5 V |      |       | -30.0                  | mA |
|  |   |   | 2.7 V ≤ V <sub>DD</sub> < 4.0 V |      |       | -10.0                  | mA |
|  | Total of all pins<br>(When duty ≤ 70% <sup>Note 3</sup> ) | 4.0 V ≤ V <sub>DD</sub> ≤ 5.5 V   |                                 |      | -30.0 | mA                     |    |
|  |   | 2.7 V ≤ V <sub>DD</sub> < 4.0 V   |                                 |      | -14.0 | mA                     |    |
|  | I <sub>OH2</sub>  | Per pin for P20 to P22, P24 to P27  | 2.7 V ≤ V <sub>DD</sub> ≤ 5.5 V |      |       | -0.1 <sup>Note 2</sup> | mA |
|  |   |   | 2.7 V ≤ V <sub>DD</sub> ≤ 5.5 V |      |       | -0.7                   | mA |

- Notes**
- Value of current at which the device operation is guaranteed even if the current flows from the V<sub>DD</sub> pin to an output pin.
  - However, do not exceed the total current value.
  - Specification under conditions where the duty factor ≤ 70%.  
The output current value that has changed to the duty factor > 70% the duty ratio can be calculated with the following expression (when changing the duty factor from 70% to n%).
    - Total output current of pins = (I<sub>OH</sub> × 0.7)/(n × 0.01)
 <Example> Where n = 80% and I<sub>OH</sub> = -10.0 mA  
 Total output current of pins = (-10.0 × 0.7)/(80 × 0.01) ≅ -8.7 mA  
 However, the current that is allowed to flow into one pin does not vary depending on the duty factor. A current higher than the absolute maximum rating must not flow into one pin.

**Caution** P02, P10 to P12 do not output high level in N-ch open-drain mode.

**Remark** Unless specified otherwise, the characteristics of alternate-function pins are the same as those of the port pins.

**( $T_A = -40$  to  $+105^\circ\text{C}$ ,  $2.7\text{ V} \leq V_{DD} \leq 5.5\text{ V}$ ,  $V_{SS} = 0\text{ V}$ )**

| Items   | Symbol  | Conditions   | MIN.   | TYP. | MAX.                  | Unit |
|---|---|--|--|------|-----------------------|------|
| Output current,<br>$I_{OL}$ <sup>Note 1</sup> | I <sub>OL1</sub>  | Per pin for P02, P03, P05, P06,<br>P10 to P12, P30, P31, P40,<br>P75 to P77, P120, P147, P200 to P206                    | $4.0\text{ V} \leq V_{DD} \leq 5.5\text{ V}$ |      | 8.5 <sup>Note 2</sup> | mA   |
|   |   |  | $2.7\text{ V} \leq V_{DD} < 4.0\text{ V}$    |      | 1.5 <sup>Note 2</sup> | mA   |
|   |   | Total of P02, P03, P40, P120<br>(When duty $\leq 70\%$ <sup>Note 3</sup> )   | $4.0\text{ V} \leq V_{DD} \leq 5.5\text{ V}$ |      | 40.0                  | mA   |
|   |   |  | $2.7\text{ V} \leq V_{DD} < 4.0\text{ V}$    |      | 7.5                   | mA   |
|   |   | Total of P05, P06, P10 to P12, P30,<br>P31, P75 to P77, P147, P200 to P206<br>(When duty $\leq 70\%$ <sup>Note 3</sup> ) | $4.0\text{ V} \leq V_{DD} \leq 5.5\text{ V}$ |      | 40.0                  | mA   |
|   |   |  | $2.7\text{ V} \leq V_{DD} < 4.0\text{ V}$    |      | 17.5                  | mA   |
|   | Total of all pins<br>(When duty $\leq 70\%$ <sup>Note 3</sup> ) | $4.0\text{ V} \leq V_{DD} \leq 5.5\text{ V}$   |  | 80.0 | mA                    |      |
|   |   | $2.7\text{ V} \leq V_{DD} < 4.0\text{ V}$  |  | 25.0 | mA                    |      |
|   | I <sub>OL2</sub>  | Per pin for P20 to P22, P24 to P27   | $2.7\text{ V} \leq V_{DD} \leq 5.5\text{ V}$ |      | 0.4 <sup>Note 2</sup> | mA   |
|   |   |  | $2.7\text{ V} \leq V_{DD} \leq 5.5\text{ V}$ |      | 2.8                   | mA   |

**Notes** 1. Value of current at which the device operation is guaranteed even if the current flows from an output pin to the  $V_{SS}$  pin.

2. However, do not exceed the total current value.

3. Specification under conditions where the duty factor  $\leq 70\%$ .

The output current value that has changed to the duty factor  $> 70\%$  the duty ratio can be calculated with the following expression (when changing the duty factor from 70% to n%).

- Total output current of pins =  $(I_{OL} \times 0.7)/(n \times 0.01)$

<Example> Where  $n = 80\%$  and  $I_{OL} = -10.0\text{ mA}$

$$\text{Total output current of pins} = (-10.0 \times 0.7)/(80 \times 0.01) \cong -8.7\text{ mA}$$

However, the current that is allowed to flow into one pin does not vary depending on the duty factor.

A current higher than the absolute maximum rating must not flow into one pin.

**Remark** Unless specified otherwise, the characteristics of alternate-function pins are the same as those of the port pins.

**( $T_A = -40$  to  $+105^\circ\text{C}$ ,  $2.7\text{ V} \leq V_{DD} \leq 5.5\text{ V}$ ,  $V_{SS} = 0\text{ V}$ )**

| Items               | Symbol    | Conditions  | MIN.   | TYP.        | MAX. | Unit        |   |
|---------------------|-----------|---|--|-------------|------|-------------|---|
| Input voltage, high | $V_{IH1}$ | P02, P03, P05, P06, P10 to P12, P20 to P22, P24 to P27, P30, P31, P40, P75 to P77, P120 to P124, P137, P147, P200 to P206, EXCLK, EXCLKS, RESET | Normal input buffer  | $0.8V_{DD}$ |      | $V_{DD}$    | V |
|                     | $V_{IH2}$ | P03, P10, P11   | TTL input buffer<br>$4.0\text{ V} \leq V_{DD} \leq 5.5\text{ V}$ | 2.1         |      | $V_{DD}$    | V |
|                     |           |   | TTL input buffer<br>$3.3\text{ V} \leq V_{DD} < 4.0\text{ V}$    | 2.0         |      | $V_{DD}$    | V |
|                     |           |   | TTL input buffer<br>$2.7\text{ V} \leq V_{DD} < 3.3\text{ V}$    | 1.5         |      | $V_{DD}$    | V |
| Input voltage, low  | $V_{IL1}$ | P02, P03, P05, P06, P10 to P12, P20 to P22, P24 to P27, P30, P31, P40, P75 to P77, P120 to P124, P137, P147, P200 to P206, EXCLK, EXCLKS, RESET | Normal input buffer  | 0           |      | $0.2V_{DD}$ | V |
|                     | $V_{IL2}$ | P03, P10, P11   | TTL input buffer<br>$4.0\text{ V} \leq V_{DD} \leq 5.5\text{ V}$ | 0           |      | 0.8         | V |
|                     |           |   | TTL input buffer<br>$3.3\text{ V} \leq V_{DD} < 4.0\text{ V}$    | 0           |      | 0.5         | V |
|                     |           |   | TTL input buffer<br>$2.7\text{ V} \leq V_{DD} < 3.3\text{ V}$    | 0           |      | 0.32        | V |

**Caution** The maximum value of  $V_{IH}$  of pins P02, P10 to P12 is  $V_{DD}$ , even in the N-ch open-drain mode.

**Remark** Unless specified otherwise, the characteristics of alternate-function pins are the same as those of the port pins.

**( $T_A = -40$  to  $+105^\circ\text{C}$ ,  $2.7\text{ V} \leq V_{DD} \leq 5.5\text{ V}$ ,  $V_{SS} = 0\text{ V}$ )**

| Items                | Symbol           | Conditions  | MIN.  | TYP.           | MAX. | Unit |
|----------------------|------------------|---|---|----------------|------|------|
| Output voltage, high | V <sub>OH1</sub> | P02, P03, P05, P06, P10 to P12, P30, P31, P40, P75 to P77, P120, P147, P200 to P206 | $4.0\text{ V} \leq V_{DD} \leq 5.5\text{ V}$ ,<br>$I_{OH1} = -3.0\text{ mA}$    |                |      | V    |
|                      |                  |   | $2.7\text{ V} \leq V_{DD} \leq 5.5\text{ V}$ ,<br>$I_{OH1} = -1.0\text{ mA}$    | $V_{DD} - 0.7$ |      | V    |
|                      | V <sub>OH2</sub> | P20 to P22, P24 to P27  | $2.7\text{ V} \leq V_{DD} \leq 5.5\text{ V}$ ,<br>$I_{OH2} = -100\ \mu\text{A}$ | $V_{DD} - 0.5$ |      | V    |
| Output voltage, low  | V <sub>OL1</sub> | P02, P03, P05, P06, P10 to P12, P30, P31, P40, P75 to P77, P120, P147, P200 to P206 | $4.0\text{ V} \leq V_{DD} \leq 5.5\text{ V}$ ,<br>$I_{OL1} = 8.5\text{ mA}$     |                | 0.7  | V    |
|                      |                  |   | $4.0\text{ V} \leq V_{DD} \leq 5.5\text{ V}$ ,<br>$I_{OL1} = 4.0\text{ mA}$     |                | 0.4  | V    |
|                      |                  |   | $2.7\text{ V} \leq V_{DD} \leq 5.5\text{ V}$ ,<br>$I_{OL1} = 1.5\text{ mA}$     |                | 0.4  | V    |
|                      | V <sub>OL2</sub> | P20 to P22, P24 to P27  | $2.7\text{ V} \leq V_{DD} \leq 5.5\text{ V}$ ,<br>$I_{OL2} = 400\ \mu\text{A}$  |                | 0.4  | V    |

**Caution** P02, P10 to P12 do not output high level in N-ch open-drain mode.

**Remark** Unless specified otherwise, the characteristics of alternate-function pins are the same as those of the port pins.

**( $T_A = -40$  to  $+105^\circ\text{C}$ ,  $2.7\text{ V} \leq V_{DD} \leq 5.5\text{ V}$ ,  $V_{SS} = 0\text{ V}$ )**

| Items                       | Symbol     | Conditions   | MIN.                           | TYP.                                  | MAX. | Unit |                  |               |
|-----------------------------|------------|--|--------------------------------|---------------------------------------|------|------|------------------|---------------|
| Input leakage current, high | $I_{LH1}$  | P02, P03, P05, P06, P10 to P12, P20 to P22, P24 to P27, P30, P31, P40, P75 to P77, P120, P137, P147, P200 to P206, RESET | $V_i = V_{DD}$                 |                                       |      | 1    | $\mu\text{A}$    |               |
|                             | $I_{LH2}$  | P121 to P124 (X1, X2, XT1, XT2, EXCLK, EXCLKS)   | $V_i = V_{DD}$                 | In input port or external clock input |      |      | 1                | $\mu\text{A}$ |
|                             |            |  |                                | In resonator connection               |      |      | 10               | $\mu\text{A}$ |
| Input leakage current, low  | $I_{LIL1}$ | P02, P03, P05, P06, P10 to P12, P20 to P22, P24 to P27, P30, P31, P40, P75 to P77, P120, P137, P147, P200 to P206, RESET | $V_i = V_{SS}$                 |                                       |      | -1   | $\mu\text{A}$    |               |
|                             | $I_{LIL2}$ | P121 to P124 (X1, X2, XT1, XT2, EXCLK, EXCLKS)   | $V_i = V_{SS}$                 | In input port or external clock input |      |      | -1               | $\mu\text{A}$ |
|                             |            |  |                                | In resonator connection               |      |      | -10              | $\mu\text{A}$ |
| On-chip pull-up resistance  | $R_U$      | P02, P03, P05, P06, P10 to P12, P30, P31, P40, P75 to P77, P120, P147, P200 to P206                                      | $V_i = V_{SS}$ , In input port | 10                                    | 20   | 100  | $\text{k}\Omega$ |               |

**Remark** Unless specified otherwise, the characteristics of alternate-function pins are the same as those of the port pins.

## 2.3.2 Supply current characteristics

 $(T_A = -40$  to  $+105^\circ\text{C}$ ,  $2.7\text{ V} \leq V_{DD} \leq 5.5\text{ V}$ ,  $V_{SS} = 0\text{ V}$ ) (1/2)

| Parameter   | Symbol               | Conditions  |  | MIN.  | TYP.                    | MAX.          | Unit |               |    |
|---|----------------------|---|--|---|-------------------------|---------------|------|---------------|----|
| Supply current<br>Note 1  | IDD1                 | Operating mode  | HS (high-speed main) mode <sup>Note 5</sup>  | $f_{IH} = 32\text{ MHz}$ <sup>Note 3</sup>  | $V_{DD} = 5.0\text{ V}$ |               | 5.0  | 7.5           | mA |
|   |                      |   |  |   | $V_{DD} = 3.0\text{ V}$ |               | 5.0  | 7.5           | mA |
|   |                      |   |  | $f_{IH} = 24\text{ MHz}$ <sup>Note 3</sup>  | $V_{DD} = 5.0\text{ V}$ |               | 3.9  | 5.8           | mA |
|   |                      |   |  |   | $V_{DD} = 3.0\text{ V}$ |               | 3.9  | 5.8           | mA |
|   |                      |   |  | $f_{IH} = 16\text{ MHz}$ <sup>Note 3</sup>  | $V_{DD} = 5.0\text{ V}$ |               | 2.9  | 4.2           | mA |
|   |                      |   |  |   | $V_{DD} = 3.0\text{ V}$ |               | 2.9  | 4.2           | mA |
|   |                      |   | LS (low-speed main) mode <sup>Note 5</sup>   | $f_{IH} = 8\text{ MHz}$ <sup>Note 3</sup> ,<br>$T_A = -40$ to $+85^\circ\text{C}$ | $V_{DD} = 3.0\text{ V}$ |               | 1.3  | 2.0           | mA |
|   |                      |   | HS (high-speed main) mode <sup>Note 5</sup>  | $f_{MX} = 20\text{ MHz}$ <sup>Note 2</sup> ,<br>$V_{DD} = 5.0\text{ V}$           | Square wave input       |               | 3.2  | 4.9           | mA |
|   |                      |   |  |   | Resonator connection    |               | 3.3  | 5.0           | mA |
|   |                      |   |  | $f_{MX} = 20\text{ MHz}$ <sup>Note 2</sup> ,<br>$V_{DD} = 3.0\text{ V}$           | Square wave input       |               | 3.2  | 4.9           | mA |
|   |                      |   |  |   | Resonator connection    |               | 3.3  | 5.0           | mA |
|   |                      |   |  | $f_{MX} = 10\text{ MHz}$ <sup>Note 2</sup> ,<br>$V_{DD} = 5.0\text{ V}$           | Square wave input       |               | 2.0  | 2.9           | mA |
|   |                      | Resonator connection  |  |   |                         | 2.0           | 2.9  | mA            |    |
|   |                      | $f_{MX} = 10\text{ MHz}$ <sup>Note 2</sup> ,<br>$V_{DD} = 3.0\text{ V}$ |  | Square wave input   |                         | 2.0           | 2.9  | mA            |    |
|   |                      |   |  | Resonator connection  |                         | 2.0           | 2.9  | mA            |    |
|   |                      | LS (low-speed main) mode <sup>Note 5</sup>                              | $f_{MX} = 8\text{ MHz}$ <sup>Note 2</sup> ,<br>$V_{DD} = 3.0\text{ V}$ ,<br>$T_A = -40$ to $+85^\circ\text{C}$ | Square wave input   |                         | 1.2           | 1.8  | mA            |    |
|   |                      |   |  | Resonator connection  |                         | 1.2           | 1.8  | mA            |    |
|   |                      | HS (high-speed main) mode <sup>Note 5</sup>                             | $f_{IH} = 4\text{ MHz}$ <sup>Note 3</sup><br>$f_{PLL} = 64\text{ MHz}$ , $f_{CLK} = 32\text{ MHz}$             | $V_{DD} = 5.0\text{ V}$   |                         | 5.4           | 8.5  | mA            |    |
|   |                      |   |  | $V_{DD} = 3.0\text{ V}$   |                         | 5.4           | 8.5  | mA            |    |
|   |                      |   | $f_{IH} = 4\text{ MHz}$ <sup>Note 3</sup><br>$f_{PLL} = 64\text{ MHz}$ , $f_{CLK} = 16\text{ MHz}$             | $V_{DD} = 5.0\text{ V}$   |                         | 3.3           | 5.7  | mA            |    |
|   |                      |   |  | $V_{DD} = 3.0\text{ V}$   |                         | 3.3           | 5.7  | mA            |    |
|   |                      | Subsystem clock operation   | $f_{SUB} = 32.768\text{ kHz}$ <sup>Note 4</sup><br>$T_A = -40^\circ\text{C}$                                   | Square wave input   |                         | 4.2           | 6.0  | $\mu\text{A}$ |    |
|   |                      |   |  | Resonator connection  |                         | 4.4           | 6.2  | $\mu\text{A}$ |    |
|   |                      |   | $f_{SUB} = 32.768\text{ kHz}$ <sup>Note 4</sup><br>$T_A = +25^\circ\text{C}$                                   | Square wave input   |                         | 4.2           | 6.0  | $\mu\text{A}$ |    |
| Resonator connection  |                      |   |  | 4.4   | 6.2                     | $\mu\text{A}$ |      |               |    |
| $f_{SUB} = 32.768\text{ kHz}$ <sup>Note 4</sup><br>$T_A = +50^\circ\text{C}$  | Square wave input    |   |  | 4.3   | 7.2                     | $\mu\text{A}$ |      |               |    |
|   | Resonator connection |   |  | 4.5   | 7.4                     | $\mu\text{A}$ |      |               |    |
| $f_{SUB} = 32.768\text{ kHz}$ <sup>Note 4</sup><br>$T_A = +70^\circ\text{C}$  | Square wave input    |   |  | 4.4   | 8.1                     | $\mu\text{A}$ |      |               |    |
|   | Resonator connection |   |  | 4.6   | 8.3                     | $\mu\text{A}$ |      |               |    |
| $f_{SUB} = 32.768\text{ kHz}$ <sup>Note 4</sup><br>$T_A = +85^\circ\text{C}$  | Square wave input    |   |  | 5.2   | 11.4                    | $\mu\text{A}$ |      |               |    |
|   | Resonator connection |   |  | 5.4   | 11.6                    | $\mu\text{A}$ |      |               |    |
| $f_{SUB} = 32.768\text{ kHz}$ <sup>Note 4</sup><br>$T_A = +105^\circ\text{C}$ | Square wave input    |   |  | 6.9   | 20.8                    | $\mu\text{A}$ |      |               |    |
|   | Resonator connection |   |  | 7.1   | 21.0                    | $\mu\text{A}$ |      |               |    |

(Notes and Remarks are listed on the next page.)



&lt;R&gt;

**Notes** 1. Total current flowing into  $V_{DD}$ , including the input leakage current flowing when the level of the input pin is fixed to  $V_{DD}$  or  $V_{SS}$ . The following points apply in the HS (high-speed main), and LS (low-speed main) modes

- The currents in the "TYP." column do not include the operating currents of the peripheral modules.
- The currents in the "MAX." column include the operating currents of the peripheral modules, except for those flowing into the A/D converter, comparator, programmable gain amplifier, LVD circuit, I/O port, and on-chip pull-up/pull-down resistors, and those flowing while the data flash memory is being rewritten.

In the subsystem clock operation, the currents in both the "TYP." and "MAX." columns do not include the operating currents of the peripheral modules. However, in HALT mode, including the current flowing into the RTC.

2. When high-speed on-chip oscillator and subsystem clock are stopped.
3. When high-speed system clock and subsystem clock are stopped.
4. When high-speed on-chip oscillator and high-speed system clock are stopped. When AMPHS1 = 1 (Ultra-low power consumption oscillation).
5. Relationship between operation voltage width, operation frequency of CPU and operation mode is as below.

HS (high-speed main) mode:  $2.7\text{ V} \leq V_{DD} \leq 5.5\text{ V}@1\text{ MHz to }32\text{ MHz}$

LS (low-speed main) mode:  $2.7\text{ V} \leq V_{DD} \leq 5.5\text{ V}@1\text{ MHz to }8\text{ MHz}$

**Remarks** 1.  $f_{MX}$ : High-speed system clock frequency (X1 clock oscillation frequency or external main system clock frequency)

2.  $f_{IH}$ : High-speed on-chip oscillator clock frequency

3.  $f_{SUB}$ : Subsystem clock frequency (XT1 clock oscillation frequency)

4. Except subsystem clock operation, temperature condition of the TYP. value is  $T_A = 25^\circ\text{C}$

(T<sub>A</sub> = -40 to +105°C, 2.7 V ≤ V<sub>DD</sub> ≤ 5.5 V, V<sub>SS</sub> = 0 V) (2/2)

| Parameter  | Symbol                             | Conditions  |   |  | MIN.                    | TYP. | MAX. | Unit |    |
|--|------------------------------------|---|---|--|-------------------------|------|------|------|----|
| Supply current<br>Note 1   | I <sub>DD2</sub> <sup>Note 2</sup> | HALT mode   | HS (high-speed main) mode <sup>Note 6</sup>                               | f <sub>IH</sub> = 32 MHz <sup>Note 4</sup>   | V <sub>DD</sub> = 5.0 V |      | 0.72 | 2.9  | mA |
|  |                                    |   |   |  | V <sub>DD</sub> = 3.0 V |      | 0.72 | 2.9  | mA |
|  |                                    |   |   | f <sub>IH</sub> = 24 MHz <sup>Note 4</sup>   | V <sub>DD</sub> = 5.0 V |      | 0.57 | 2.3  | mA |
|  |                                    |   |   |  | V <sub>DD</sub> = 3.0 V |      | 0.57 | 2.3  | mA |
|  |                                    |   |   | f <sub>IH</sub> = 16 MHz <sup>Note 4</sup>   | V <sub>DD</sub> = 5.0 V |      | 0.50 | 1.7  | mA |
|  |                                    |   |   |  | V <sub>DD</sub> = 3.0 V |      | 0.50 | 1.7  | mA |
|  |                                    |   | LS (low-speed main) mode <sup>Note 6</sup>                                | f <sub>IH</sub> = 8 MHz <sup>Note 4</sup> ,<br>T <sub>A</sub> = -40 to +85°C                             | V <sub>DD</sub> = 3.0 V |      | 320  | 910  | μA |
|  |                                    |   | HS (high-speed main) mode <sup>Note 6</sup>                               | f <sub>MX</sub> = 20 MHz <sup>Note 3</sup> ,<br>V <sub>DD</sub> = 5.0 V                                  | Square wave input       |      | 0.40 | 1.9  | mA |
|  |                                    |   |   |  | Resonator connection    |      | 0.50 | 2.0  | mA |
|  |                                    |   |   | f <sub>MX</sub> = 20 MHz <sup>Note 3</sup> ,<br>V <sub>DD</sub> = 3.0 V                                  | Square wave input       |      | 0.40 | 1.9  | mA |
|  |                                    |   |   |  | Resonator connection    |      | 0.50 | 2.0  | mA |
|  |                                    |   |   | f <sub>MX</sub> = 10 MHz <sup>Note 3</sup> ,<br>V <sub>DD</sub> = 5.0 V                                  | Square wave input       |      | 0.24 | 1.02 | mA |
|  |                                    |   |   |  | Resonator connection    |      | 0.30 | 1.08 | mA |
|  |                                    |   |   | f <sub>MX</sub> = 10 MHz <sup>Note 3</sup> ,<br>V <sub>DD</sub> = 3.0 V                                  | Square wave input       |      | 0.24 | 1.02 | mA |
|  |                                    |   |   |  | Resonator connection    |      | 0.30 | 1.08 | mA |
|  |                                    |   | LS (low-speed main) mode <sup>Note 6</sup>                                | f <sub>MX</sub> = 8 MHz <sup>Note 3</sup> ,<br>V <sub>DD</sub> = 3.0 V,<br>T <sub>A</sub> = -40 to +85°C | Square wave input       |      | 130  | 720  | μA |
|  |                                    |   |   |  | Resonator connection    |      | 170  | 760  | μA |
|  |                                    |   | HS (high-speed main) mode <sup>Note 6</sup>                               | f <sub>IH</sub> = 4 MHz <sup>Note 4</sup><br>f <sub>PLL</sub> = 64 MHz, f <sub>CLK</sub> = 32 MHz        | V <sub>DD</sub> = 5.0 V |      | 1.15 | 4.0  | mA |
|  |                                    | V <sub>DD</sub> = 3.0 V   |   |  |                         | 1.15 | 4.0  | mA   |    |
|  |                                    | f <sub>IH</sub> = 4 MHz <sup>Note 4</sup><br>f <sub>PLL</sub> = 64 MHz, f <sub>CLK</sub> = 16 MHz |   | V <sub>DD</sub> = 5.0 V  |                         | 0.95 | 3.2  | mA   |    |
|  |                                    |   |   | V <sub>DD</sub> = 3.0 V  |                         | 0.95 | 3.2  | mA   |    |
|  |                                    | Subsystem clock operation   | f <sub>SUB</sub> = 32.768 kHz <sup>Note 5</sup><br>T <sub>A</sub> = -40°C | Square wave input  |                         | 0.28 | 0.70 | μA   |    |
|  |                                    |   |   | Resonator connection   |                         | 0.47 | 0.89 | μA   |    |
|  |                                    |   | f <sub>SUB</sub> = 32.768 kHz <sup>Note 5</sup><br>T <sub>A</sub> = +25°C | Square wave input  |                         | 0.33 | 0.70 | μA   |    |
|  |                                    |   |   | Resonator connection   |                         | 0.52 | 0.89 | μA   |    |
|  |                                    |   | f <sub>SUB</sub> = 32.768 kHz <sup>Note 5</sup><br>T <sub>A</sub> = +50°C | Square wave input  |                         | 0.41 | 1.90 | μA   |    |
|  |                                    |   |   | Resonator connection   |                         | 0.60 | 2.09 | μA   |    |
|  |                                    |   | f <sub>SUB</sub> = 32.768 kHz <sup>Note 5</sup><br>T <sub>A</sub> = +70°C | Square wave input  |                         | 0.54 | 2.80 | μA   |    |
| Resonator connection   |                                    |   |   | 0.73   | 2.99                    | μA   |      |      |    |
| f <sub>SUB</sub> = 32.768 kHz <sup>Note 5</sup><br>T <sub>A</sub> = +85°C  | Square wave input                  |   |   | 1.27   | 6.10                    | μA   |      |      |    |
|  | Resonator connection               |   |   | 1.46   | 6.29                    | μA   |      |      |    |
| f <sub>SUB</sub> = 32.768 kHz <sup>Note 5</sup><br>T <sub>A</sub> = +105°C | Square wave input                  |   | 3.04  | 15.5   | μA                      |      |      |      |    |
|  | Resonator connection               |   | 3.23  | 15.7   | μA                      |      |      |      |    |
| I <sub>DD3</sub>   | STOP mode <sup>Note 7</sup>        | T <sub>A</sub> = -40°C  |   | 0.18   | 0.50                    | μA   |      |      |    |
|  |                                    | T <sub>A</sub> = +25°C  |   | 0.23   | 0.50                    | μA   |      |      |    |
|  |                                    | T <sub>A</sub> = +50°C  |   | 0.27   | 1.70                    | μA   |      |      |    |
|  |                                    | T <sub>A</sub> = +70°C  |   | 0.44   | 2.60                    | μA   |      |      |    |
|  |                                    | T <sub>A</sub> = +85°C  |   | 1.17   | 5.90                    | μA   |      |      |    |
|  |                                    | T <sub>A</sub> = +105°C   |   | 2.94   | 15.3                    | μA   |      |      |    |

(Notes and Remarks are listed on the next page.)

**Notes 1.** Total current flowing into  $V_{DD}$ , including the input leakage current flowing when the level of the input pin is fixed to  $V_{DD}$  or  $V_{SS}$ . The following points apply in the HS (high-speed main) and LS (low-speed main) modes.

- The currents in the “TYP.” column do not include the operating currents of the peripheral modules.

- The currents in the “MAX.” column include the operating currents of the peripheral modules, except for those flowing into the A/D converter, comparator, programmable gain amplifier, LVD circuit, I/O port, and on-chip pull-up/pull-down resistors, and those flowing while the data flash memory is being rewritten.

In the subsystem clock operation, the currents in both the “TYP.” and “MAX.” columns do not include the operating currents of the peripheral modules. However, in HALT mode, including the current flowing into the RTC.

In the STOP mode, the currents in both the “TYP.” and “MAX.” columns do not include the operating currents of the peripheral modules.

2. During HALT instruction execution by flash memory.
3. When high-speed on-chip oscillator and subsystem clock are stopped.
4. When high-speed system clock and subsystem clock are stopped.
5. When high-speed on-chip oscillator and high-speed system clock are stopped. When  $RTCLPC = 1$  and setting ultra-low current consumption ( $AMPHS1 = 1$ ).
6. Relationship between operation voltage width, operation frequency of CPU and operation mode is as below.
  - HS (high-speed main) mode:  $2.7\text{ V} \leq V_{DD} \leq 5.5\text{ V}@1\text{ MHz to }32\text{ MHz}$
  - LS (low-speed main) mode:  $2.7\text{ V} \leq V_{DD} \leq 5.5\text{ V}@1\text{ MHz to }8\text{ MHz}$
7. Regarding the value for current operate the subsystem clock in STOP mode, refer to that in HALT mode.

**Remarks 1.**  $f_{MX}$ : High-speed system clock frequency (X1 clock oscillation frequency or external main system clock frequency)

2.  $f_{IH}$ : High-speed on-chip oscillator clock frequency

3.  $f_{SUB}$ : Subsystem clock frequency (XT1 clock oscillation frequency)

4. Except subsystem clock operation and STOP mode, temperature condition of the TYP. value is  $T_A = 25^\circ\text{C}$

&lt;R&gt;

**( $T_A = -40$  to  $+105^\circ\text{C}$ ,  $2.7\text{ V} \leq V_{DD} \leq 5.5\text{ V}$ ,  $V_{SS} = 0\text{ V}$ )**

| Parameter   | Symbol                          | Conditions   |   | MIN. | TYP. | MAX. | Unit          |
|---|---------------------------------|--|---|------|------|------|---------------|
| Low-speed on-chip oscillator operating current                  | $I_{FIL}$ <sup>Note 1</sup>     |  |   |      | 0.20 |      | $\mu\text{A}$ |
| RTC operating current   | $I_{RTC}$<br>Notes 1, 2, 3      |  |   |      | 0.02 |      | $\mu\text{A}$ |
| 12-bit interval timer operating current                         | $I_{IT}$<br>Notes 1, 2, 4       |  |   |      | 0.02 |      | $\mu\text{A}$ |
| Watchdog timer operating current                                | $I_{WDT}$<br>Notes 1, 2, 5      | $f_{IL} = 15\text{ kHz}$                                 |   |      | 0.22 |      | $\mu\text{A}$ |
| A/D converter operating current                                 | $I_{ADC}$<br>Notes 1, 6         | When conversion at maximum speed                         | Normal mode, $AV_{REFP} = V_{DD} = 5.0\text{ V}$  |      | 1.3  | 1.7  | $\text{mA}$   |
|   |                                 |  | Low voltage mode, $AV_{REFP} = V_{DD} = 3.0\text{ V}$   |      | 0.5  | 0.7  | $\text{mA}$   |
| A/D converter reference voltage current                         | $I_{ADREF}$ <sup>Note 1</sup>   |  |   |      | 75.0 |      | $\mu\text{A}$ |
| Temperature sensor operating current                            | $I_{TMPS}$ <sup>Note 1</sup>    |  |   |      | 75.0 |      | $\mu\text{A}$ |
| LVD operating current   | $I_{LVD}$ <sup>Notes 1, 7</sup> |  |   |      | 0.08 |      | $\mu\text{A}$ |
| Self-programming operating current                              | $I_{FSP}$ <sup>Notes 1, 8</sup> |  |   |      | 2.50 | 12.2 | $\text{mA}$   |
| Programmable gain amplifier operating current                   | $I_{PGA}$ <sup>Note 9</sup>     |  |   |      | 0.21 | 0.31 | $\text{mA}$   |
|   |                                 |  |   |      | 0.18 | 0.29 | $\text{mA}$   |
| Comparator operating current                                    | $I_{CMP}$ <sup>Note 10</sup>    | When one comparator channel is operating                 | $AV_{REFP} = V_{DD} = 5.0\text{ V}$   |      | 41.4 | 62   | $\mu\text{A}$ |
|   |                                 |  | $AV_{REFP} = V_{DD} = 3.0\text{ V}$   |      | 37.2 | 59   | $\mu\text{A}$ |
|   | $I_{VREF}$                      | When one internal reference voltage circuit is operating | $AV_{REFP} = V_{DD} = 5.0\text{ V}$   |      | 14.8 | 26   | $\mu\text{A}$ |
|   |                                 |  | $AV_{REFP} = V_{DD} = 3.0\text{ V}$   |      | 8.9  | 20   | $\mu\text{A}$ |
| Programmable gain amplifier/comparator reference current source | $I_{IREF}$ <sup>Note 11</sup>   |  |   |      | 3.2  | 5.1  | $\mu\text{A}$ |
|   |                                 |  |   |      | 2.9  | 4.9  | $\mu\text{A}$ |
| BGO operating current   | $I_{BGO}$ <sup>Note 12</sup>    |  |   |      | 2.50 | 12.2 | $\text{mA}$   |
| SNOOZE operating current  | $I_{SNOZ}$ <sup>Note 1</sup>    | ADC operation  | The mode is performed <sup>Note 13</sup>  |      | 0.50 | 1.1  | $\text{mA}$   |
|   |                                 |  | The A/D conversion operations are performed, Standard mode, $AV_{REFP} = V_{DD} = 5.0\text{ V}$ |      | 2.0  | 3.04 | $\text{mA}$   |
|   |                                 | Simplified SPI (CSI)/UART operation                      |   |      |      | 0.70 | 1.54          |

(Notes and Remarks are listed on the next page.)

&lt;R&gt;

- Notes**
1. Current flowing to the  $V_{DD}$ .
  2. When the high-speed on-chip oscillator and high-speed system clock are stopped.
  3. Current flowing only to the real-time clock (RTC) (excluding the operating current of the low-speed on-chip oscillator and the XT1 oscillator). The supply current of the RL78 microcontrollers is the sum of the values of either  $I_{DD1}$  or  $I_{DD2}$ , and  $I_{RTC}$ , when the real-time clock operates in operation mode or HALT mode. When the low-speed on-chip oscillator is selected,  $I_{FIL}$  should be added.  $I_{DD2}$  subsystem clock operation includes the operational current of the real-time clock.
  4. Current flowing only to the 12-bit interval timer (excluding the operating current of the XT1 oscillator and  $f_{IL}$  operating current). The current of the RL78 microcontrollers is the sum of the values of either  $I_{DD1}$  or  $I_{DD2}$ , and  $I_{IT}$ , when the 12-bit interval timer operates in operation mode or HALT mode.
  5. Current flowing only to the watchdog timer (including the operating current of the low-speed on-chip oscillator). The supply current of the RL78 microcontrollers is the sum of  $I_{DD1}$ ,  $I_{DD2}$  or  $I_{DD3}$  and  $I_{WDT}$  when the watchdog timer is in operation.
  6. Current flowing only to the A/D converter. The supply current of the RL78 microcontrollers is the sum of  $I_{DD1}$  or  $I_{DD2}$  and  $I_{ADC}$  when the A/D converter operates in an operation mode or the HALT mode.
  7. Current flowing only to the LVD circuit. The supply current of the RL78 microcontrollers is the sum of  $I_{DD1}$ ,  $I_{DD2}$  or  $I_{DD3}$  and  $I_{LVD}$  when the LVD circuit is in operation.
  8. Current flowing during self-programming operation.
  9. Current flowing only to the programmable gain amplifier. The supply current value of the RL78 microcontrollers is the sum of  $I_{DD1}$ ,  $I_{DD2}$  or  $I_{DD3}$ , and  $I_{PGA}$ , when the programmable gain amplifier is operating in operation mode or in HALT mode.
  10. Current flowing only to the comparator. The supply current value of the RL78 microcontrollers is the sum of  $I_{DD1}$ ,  $I_{DD2}$  or  $I_{DD3}$ , and  $I_{CMP}$ , when the comparator is operating.
  11. This is the current required to flow to  $V_{DD}$  pin of the current circuit that is used as the programmable gain amplifier and the comparator.
  12. Current flowing only during data flash rewrite.
  13. See **21.3.3 SNOOZE mode in the RL78/I1A User's Manual** for shift time to the SNOOZE mode .

- Remarks**
1.  $f_{IL}$ : Low-speed on-chip oscillator clock frequency
  2.  $f_{SUB}$ : Subsystem clock frequency (XT1 clock oscillation frequency)
  3.  $f_{CLK}$ : CPU/peripheral hardware clock frequency
  4. Temperature condition of the TYP. value is  $T_A = 25^\circ\text{C}$
  5. Example of calculating current value when using programmable gain amplifier and comparator.  
Examples 1) TYP. operating current value when three comparator channels, one internal reference voltage generator, and PGA are operating (when  $AV_{REFP} = V_{DD} = 5.0\text{ V}$ )

$$\begin{aligned}
 & I_{CMP} \times 3 + I_{VREF} + I_{PGA} + I_{REF} \\
 &= 41.4 [\mu\text{A}] \times 3 + 14.8 [\mu\text{A}] \times 1 + 210 [\mu\text{A}] + 3.2 [\mu\text{A}] \\
 &= 352.2 [\mu\text{A}]
 \end{aligned}$$

- Examples 2) TYP. operating current value when using two comparator channels, without using internal reference voltage generator (when  $AV_{REFP} = V_{DD} = 5.0\text{ V}$ )

$$\begin{aligned}
 & I_{CMP} \times 2 + I_{REF} \\
 &= 41.4 [\mu\text{A}] \times 2 + 3.2 [\mu\text{A}] \\
 &= 86.0 [\mu\text{A}]
 \end{aligned}$$

## 2.4 AC Characteristics

**( $T_A = -40$  to  $+105^\circ\text{C}$ ,  $2.7\text{ V} \leq V_{DD} \leq 5.5\text{ V}$ ,  $V_{SS} = 0\text{ V}$ )**

| Items   | Symbol                             | Conditions   |  | MIN.                               | TYP.  | MAX.          | Unit          |
|---|------------------------------------|--|--|------------------------------------|-------|---------------|---------------|
| Instruction cycle (minimum instruction execution time)  | $T_{CY}$                           | Main system clock ( $f_{MAIN}$ ) operation                   | HS (high-speed main) mode                    | 0.03125                            |       | 1             | $\mu\text{s}$ |
|   |                                    |  | LS (low-speed main) mode                     | $T_A = -40$ to $+85^\circ\text{C}$ | 0.125 |               | 1             |
|   |                                    | Subsystem clock ( $f_{SUB}$ ) operation                      |  | 28.5                               | 30.5  | 31.3          | $\mu\text{s}$ |
|   |                                    | In the self programming mode                                 | HS (high-speed main) mode                    | 0.03125                            |       | 1             | $\mu\text{s}$ |
| LS (low-speed main) mode  | $T_A = -40$ to $+85^\circ\text{C}$ |  | 0.125  |                                    | 1     | $\mu\text{s}$ |               |
| External system clock frequency   | $f_{EX}$                           |  |  | 1.0                                |       | 20.0          | MHz           |
|   | $f_{EXS}$                          |  |  | 32                                 |       | 35            | kHz           |
| External system clock input high-level width, low-level width   | $t_{EXH}$ , $t_{EXL}$              |  |  | 24                                 |       |               | ns            |
|   | $t_{EXHS}$ , $t_{EXLS}$            |  |  | 13.7                               |       |               | $\mu\text{s}$ |
| Ti03, Ti05, Ti06, Ti07 input high-level width, low-level width  | $t_{TIH}$ , $t_{TIL}$              |  |  | $2/f_{MCK}+10$                     |       |               | ns            |
| TO03, TO05, TO06, TKBO00, TKBO01, TKBO10, TKBO11, TKBO20, TKBO21, TKCO00 to TKCO05 output frequency (When duty = 50%) | $f_{TO}$                           | HS (high-speed main) mode                                    | $4.0\text{ V} \leq V_{DD} \leq 5.5\text{ V}$ |                                    |       | 8             | MHz           |
|   |                                    |  | $2.7\text{ V} \leq V_{DD} < 4.0\text{ V}$    |                                    |       | 4             | MHz           |
|   |                                    | LS (low-speed main) mode, $T_A = -40$ to $+85^\circ\text{C}$ | $4.0\text{ V} \leq V_{DD} \leq 5.5\text{ V}$ |                                    |       | 4             | MHz           |
|   |                                    |  | $2.7\text{ V} \leq V_{DD} < 4.0\text{ V}$    |                                    |       | 2             | MHz           |
| Interrupt input high-level width, low-level width   | $t_{INTH}$ , $t_{INTL}$            | INTP0, INTP3, INTP4, INTP9 to INTP11, INTP20 to INTP23       |  | 1                                  |       |               | $\mu\text{s}$ |
| $\overline{\text{RESET}}$ low-level width   | $t_{RSL}$                          |  |  | 10                                 |       |               | $\mu\text{s}$ |

**Remark**  $f_{MCK}$ : Timer array unit operation clock frequency

(Operation clock to be set by the CKS0n bit of timer mode register 0n (TMR0n). n: Channel number (n = 0 to 7))

**Minimum Instruction Execution Time during Main System Clock Operation**

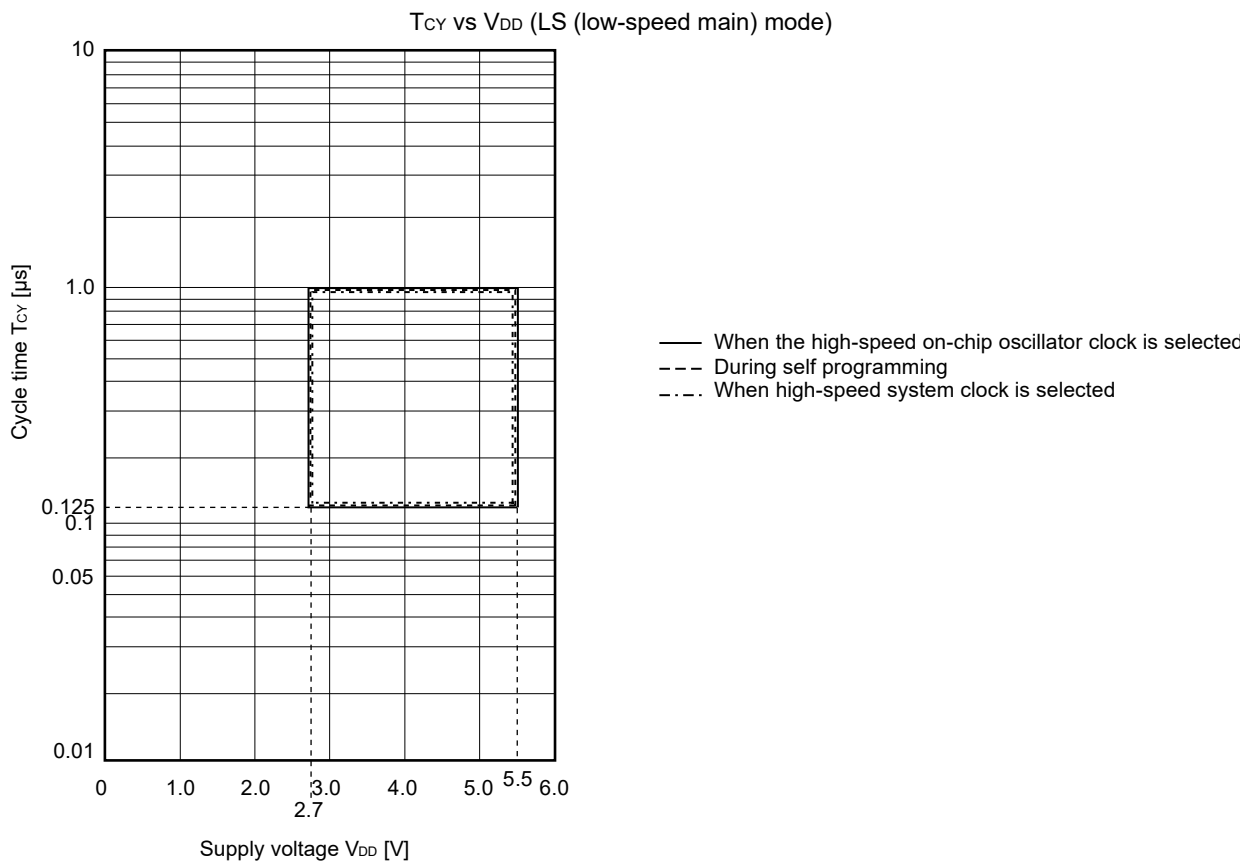
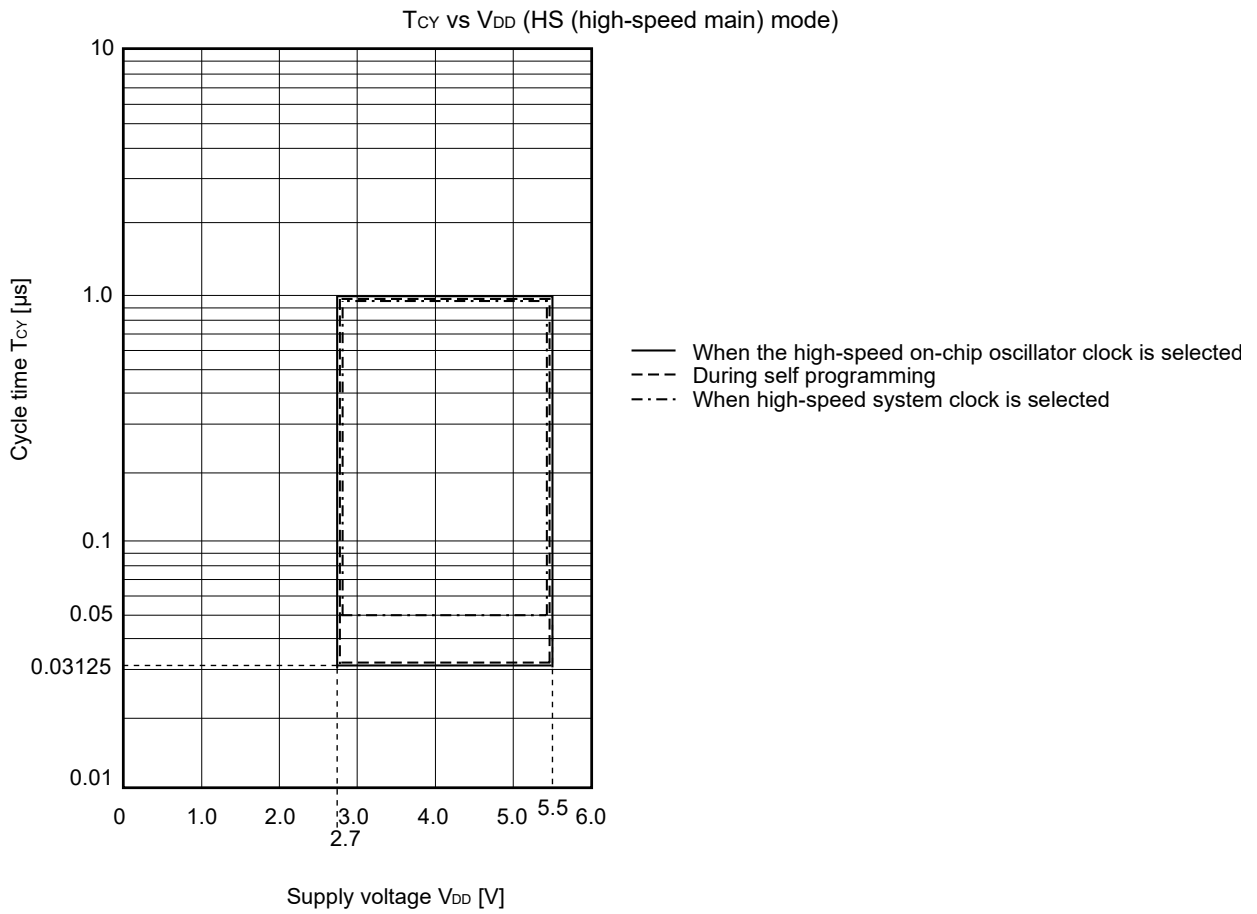

**AC Timing Test Points**

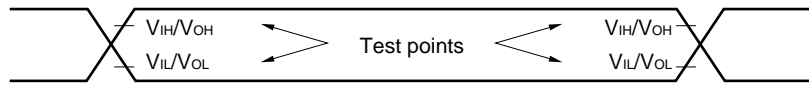

**External System Clock Timing**

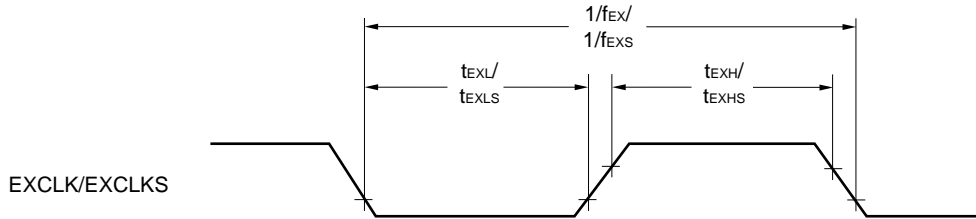

**TI/TO Timing**

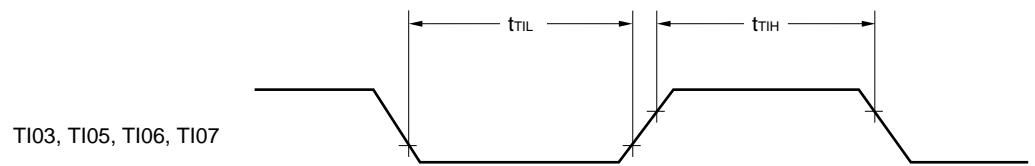

TO03, TO05, TO06, TKBO00, TKBO01, TKBO10, TKBO11, TKBO20, TKBO21, TKCO00 to TKCO05

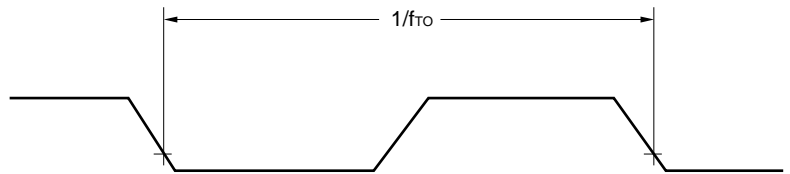

**Interrupt Request Input Timing**

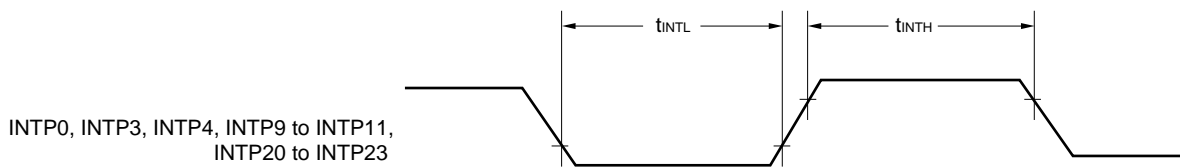

**RESET Input Timing**

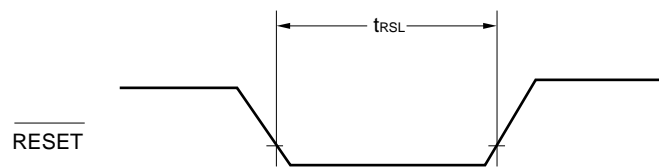



### 2.5 Peripheral Functions Characteristics

#### AC Timing Test Points

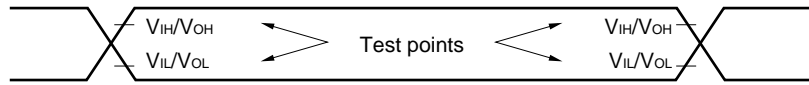

#### 2.5.1 Serial array unit 0, 4 (UART0, UART1, CSI00, DALI/UART4)

##### (1) During communication at same potential (UART mode)

(T<sub>A</sub> = -40 to +105°C, 2.7 V ≤ V<sub>DD</sub> ≤ 5.5 V, V<sub>SS</sub> = 0 V)

| Parameter                       | Symbol | Conditions                      | HS (high-speed main) Mode   |                     | LS (low-speed main) Mode |                     | Unit |
|---------------------------------|--------|---------------------------------|---|---------------------|--------------------------|---------------------|------|
|                                 |        |                                 | MIN.  | MAX.                | MIN.                     | MAX.                |      |
| Transfer rate <sup>Note 1</sup> |        | 2.7 V ≤ V <sub>DD</sub> ≤ 5.5 V |   | f <sub>MCK</sub> /6 |                          | f <sub>MCK</sub> /6 | bps  |
|                                 |        |                                 | Theoretical value of the maximum transfer rate<br>f <sub>MCK</sub> = f <sub>CLK</sub> <sup>Note 2</sup> | 5.3                 | 1.3                      | Mbps                |      |

**Notes 1.** Transfer rate in the SNOOZE mode is 4800 bps only.

**2.** The maximum operating frequencies of the CPU/peripheral hardware clock (f<sub>CLK</sub>) are:

HS (high-speed main) mode: 32 MHz (2.7 V ≤ V<sub>DD</sub> ≤ 5.5 V)

LS (low-speed main) mode: 8 MHz (2.7 V ≤ V<sub>DD</sub> ≤ 5.5 V), T<sub>A</sub> = -40 to +85°C

**Caution** Select the normal input buffer for the RxDq pin and the normal output mode for the TxDq pin by using port input mode register g (PIMg) and port output mode register g (POMg).

#### UART mode connection diagram (during communication at same potential)

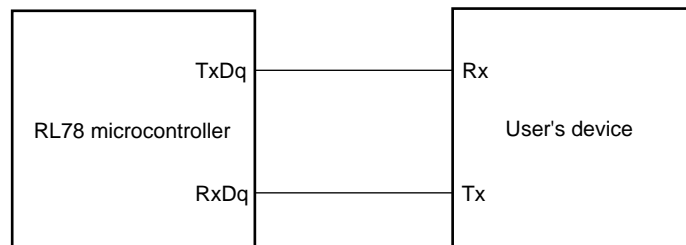

#### UART mode bit width (during communication at same potential) (reference)

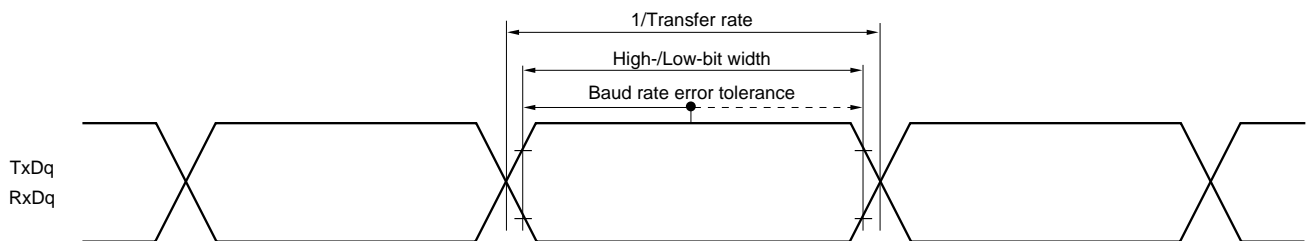

**Caution** Select the normal input buffer for the RxDq pin and the normal output mode for the TxDq pin by using port input mode register g (PIMg) and port output mode register g (POMg).

**Remarks 1.** q: UART number (q = 0, 1), g: PIM and POM number (g = 0, 1)

**2.** f<sub>MCK</sub>: Serial array unit operation clock frequency

(Operation clock to be set by the CKSmn bit of serial mode register mn (SMRmn). m: Unit number,

n: Channel number (mn = 00 to 03))

&lt;R&gt;

**(2) During communication at same potential (Simplified SPI (CSI) mode) (master mode, SCKp... internal clock output)****( $T_A = -40$  to  $+105^\circ\text{C}$ <sup>Note 5</sup>,  $2.7\text{ V} \leq V_{DD} \leq 5.5\text{ V}$ ,  $V_{SS} = 0\text{ V}$ )**

| Parameter   | Symbol      | Conditions                                   | HS (high-speed main) Mode |      | LS (low-speed main) Mode |      | Unit |
|---|-------------|--|---------------------------|------|--------------------------|------|------|
|   |             |  | MIN.                      | MAX. | MIN.                     | MAX. |      |
| SCKp cycle time   | $t_{KCY1}$  | $t_{KCY1} \geq 4/f_{CLK}$                    | 125                       |      | 500                      |      | ns   |
| SCKp high-/low-level width                                | $t_{KH1}$ , | $4.0\text{ V} \leq V_{DD} \leq 5.5\text{ V}$ | $t_{KCY1}/2 - 12$         |      | $t_{KCY1}/2 - 50$        |      | ns   |
|   | $t_{KL1}$   | $2.7\text{ V} \leq V_{DD} \leq 5.5\text{ V}$ | $t_{KCY1}/2 - 18$         |      | $t_{KCY1}/2 - 50$        |      | ns   |
| Slp setup time (to SCKp $\uparrow$ )<br>Note 1            | $t_{SIK1}$  | $4.0\text{ V} \leq V_{DD} \leq 5.5\text{ V}$ | 44                        |      | 110                      |      | ns   |
|   |             | $2.7\text{ V} \leq V_{DD} \leq 5.5\text{ V}$ | 44                        |      | 110                      |      | ns   |
| Slp hold time (from SCKp $\uparrow$ )<br>Note 2           | $t_{KSI1}$  |  | 19                        |      | 19                       |      | ns   |
| Delay time from SCKp $\downarrow$ to SOp output<br>Note 3 | $t_{KSO1}$  | $C = 30\text{ pF}$ <sup>Note 4</sup>         |                           | 25   |                          | 25   | ns   |

- Notes**
1. When  $DAPmn = 0$  and  $CKPmn = 0$ , or  $DAPmn = 1$  and  $CKPmn = 1$ . The Slp setup time becomes “to SCKp $\downarrow$ ” when  $DAPmn = 0$  and  $CKPmn = 1$ , or  $DAPmn = 1$  and  $CKPmn = 0$ .
  2. When  $DAPmn = 0$  and  $CKPmn = 0$ , or  $DAPmn = 1$  and  $CKPmn = 1$ . The Slp hold time becomes “from SCKp $\downarrow$ ” when  $DAPmn = 0$  and  $CKPmn = 1$ , or  $DAPmn = 1$  and  $CKPmn = 0$ .
  3. When  $DAPmn = 0$  and  $CKPmn = 0$ , or  $DAPmn = 1$  and  $CKPmn = 1$ . The delay time to SOp output becomes “from SCKp $\uparrow$ ” when  $DAPmn = 0$  and  $CKPmn = 1$ , or  $DAPmn = 1$  and  $CKPmn = 0$ .
  4. C is the load capacitance of the SCKp and SOp output lines.
  5. Operating conditions of LS (low-speed main) mode is  $T_A = -40$  to  $+85^\circ\text{C}$ .

**Caution** Select the normal input buffer for the Slp pin and the normal output mode for the SOp pin and SCKp pin by using port input mode register g (PIMg) and port output mode register g (POMg).

- Remarks**
1. p: CSI number (p = 00), m: Unit number (m = 0), n: Channel number (n = 0),  
g: PIM and POM number (g = 1)
  2.  $f_{MCK}$ : Serial array unit operation clock frequency  
(Operation clock to be set by the CKSmn bit of serial mode register mn (SMRmn). m: Unit number, n: Channel number (mn = 00))

<R>

**(3) During communication at same potential (Simplified SPI (CSI) mode) (slave mode, SCKp... external clock input)**

(T<sub>A</sub> = -40 to +105°C<sup>Note 6</sup>, 2.7 V ≤ V<sub>DD</sub> ≤ 5.5 V, V<sub>SS</sub> = 0 V)

| Parameter   | Symbol                                 | Conditions                      |                           | HS (high-speed main) Mode |                        | LS (low-speed main) Mode |                         | Unit |
|---|--|---------------------------------|---------------------------|---------------------------|------------------------|--------------------------|-------------------------|------|
|   |  |                                 |                           | MIN.                      | MAX.                   | MIN.                     | MAX.                    |      |
| SCKp cycle time<br><sup>Note 5</sup>                  | t <sub>KCY2</sub>                      | 4.0 V ≤ V <sub>DD</sub> ≤ 5.5 V | 20 MHz < f <sub>MCK</sub> | 8/f <sub>MCK</sub>        |                        | –                        |                         | ns   |
|   |  |                                 | f <sub>MCK</sub> ≤ 20 MHz | 6/f <sub>MCK</sub>        |                        | 6/f <sub>MCK</sub>       |                         | ns   |
|   |  | 2.7 V ≤ V <sub>DD</sub> ≤ 5.5 V | 16 MHz < f <sub>MCK</sub> | 8/f <sub>MCK</sub>        |                        | –                        |                         | ns   |
|   |  |                                 | f <sub>MCK</sub> ≤ 16 MHz | 6/f <sub>MCK</sub>        |                        | 6/f <sub>MCK</sub>       |                         | ns   |
| SCKp high-/low-level width                            | t <sub>KH2</sub> ,<br>t <sub>KL2</sub> |                                 |                           | t <sub>KCY2</sub> /2      |                        | t <sub>KCY2</sub> /2     |                         | ns   |
| Slp setup time (to SCKp↑) <sup>Note 1</sup>           | t <sub>SIK2</sub>                      |                                 |                           | 1/f <sub>MCK</sub> +20    |                        | 1/f <sub>MCK</sub> +30   |                         | ns   |
| Slp hold time (from SCKp↑) <sup>Note 2</sup>          | t <sub>KSI2</sub>                      |                                 |                           | 1/f <sub>MCK</sub> +31    |                        | 1/f <sub>MCK</sub> +31   |                         | ns   |
| Delay time from SCKp↓ to SOp output <sup>Note 3</sup> | t <sub>KSO2</sub>                      | C = 30 pF <sup>Note 4</sup>     |                           |                           | 2/f <sub>MCK</sub> +44 |                          | 2/f <sub>MCK</sub> +110 | ns   |

- Notes**
1. When DAPmn = 0 and CKPmn = 0, or DAPmn = 1 and CKPmn = 1. The Slp setup time becomes “to SCKp↓” when DAPmn = 0 and CKPmn = 1, or DAPmn = 1 and CKPmn = 0.
  2. When DAPmn = 0 and CKPmn = 0, or DAPmn = 1 and CKPmn = 1. The Slp hold time becomes “from SCKp↓” when DAPmn = 0 and CKPmn = 1, or DAPmn = 1 and CKPmn = 0.
  3. When DAPmn = 0 and CKPmn = 0, or DAPmn = 1 and CKPmn = 1. The delay time to SOp output becomes “from SCKp↑” when DAPmn = 0 and CKPmn = 1, or DAPmn = 1 and CKPmn = 0.
  4. C is the load capacitance of the SOp output lines.
  5. Transfer rate in the SNOOZE mode: MAX. 1 Mbps
  6. Operating conditions of LS (low-speed main) mode is T<sub>A</sub> = -40 to +85°C.

**Caution** Select the normal input buffer for the Slp pin and SCKp pin and the normal output mode for the SOp pin by using port input mode register g (PIMg) and port output mode register g (POMg).

- Remarks**
1. p: CSI number (p = 00), m: Unit number (m = 0), n: Channel number (n = 0), g: PIM and POM number (g = 1)
  2. f<sub>MCK</sub>: Serial array unit operation clock frequency (Operation clock to be set by the CKSmn bit of serial mode register mn (SMRmn). m: Unit number, n: Channel number (mn = 00))

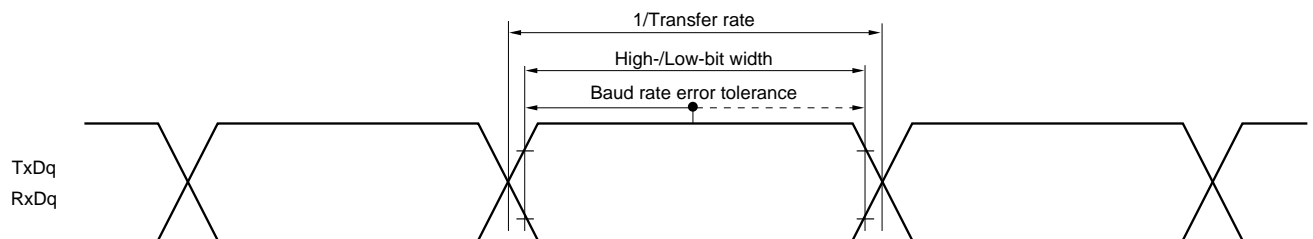

<R>

**Simplified SPI (CSI) mode connection diagram (during communication at same potential)**

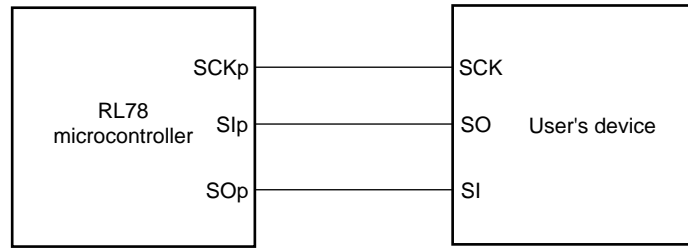

**Simplified SPI (CSI) mode serial transfer timing (during communication at same potential)  
(When DAPmn = 0 and CKPmn = 0, or DAPmn = 1 and CKPmn = 1.)**

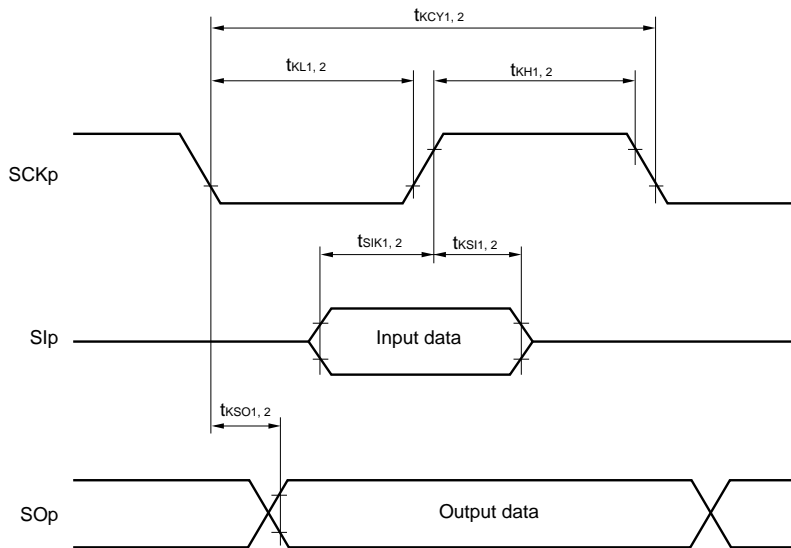

**Simplified SPI (CSI) mode serial transfer timing (during communication at same potential)  
(When DAPmn = 0 and CKPmn = 1, or DAPmn = 1 and CKPmn = 0.)**

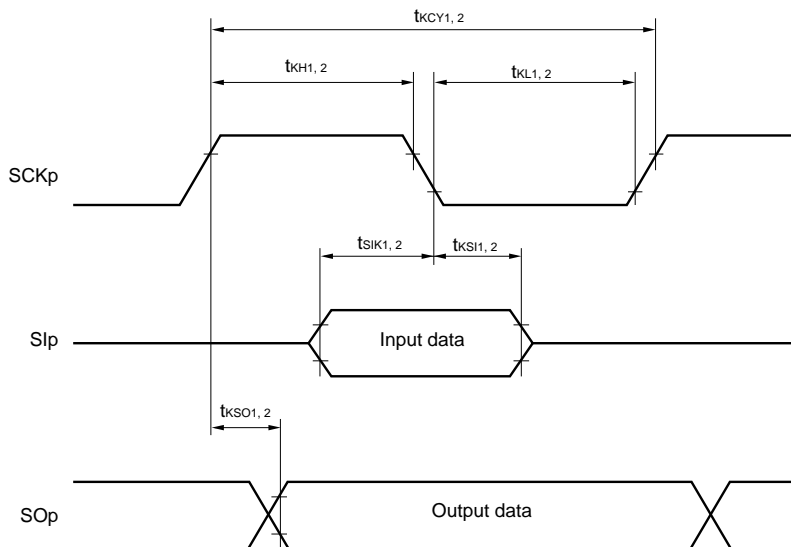

- Remarks 1. p: CSI number (p = 00)
- 2. m: Unit number, n: Channel number (mn = 00)

**(4) Communication at different potential (2.5 V, 3 V) (UART mode) (1/2)****( $T_A = -40$  to  $+105^\circ\text{C}$ ,  $2.7\text{ V} \leq V_{DD} \leq 5.5\text{ V}$ ,  $V_{SS} = 0\text{ V}$ )**

| Parameter | Symbol | Conditions  |  | HS (high-speed main) Mode   |           | LS (low-speed main) Mode   |      | Unit |
|-----------|--------|---|--|-----------------------------|-----------|--|------|------|
|           |        |   |  | MIN.                        | MAX.      | MIN.   | MAX. |      |
|           |        |   |  | Transfer rate               | Reception | $4.0\text{ V} \leq V_{DD} \leq 5.5\text{ V}$ , $2.7\text{ V} \leq V_b \leq 4.0\text{ V}$ |      |      |
|           |        | Theoretical value of the maximum transfer rate<br>$f_{MCK} = f_{CLK}^{\text{Note 2}}$ |  | 5.3                         |           | 1.3  | Mbps |      |
|           |        | $2.7\text{ V} \leq V_{DD} < 4.0\text{ V}$ , $2.3\text{ V} \leq V_b \leq 2.7\text{ V}$ |  | $f_{MCK}/6^{\text{Note 1}}$ |           | $f_{MCK}/6^{\text{Note 1}}$  | bps  |      |
|           |        | Theoretical value of the maximum transfer rate<br>$f_{MCK} = f_{CLK}^{\text{Note 2}}$ |  | 5.3                         |           | 1.3  | Mbps |      |

**Notes 1.** Transfer rate in the SNOOZE mode is 4800 bps only.**2.** The maximum operating frequencies of the CPU/peripheral hardware clock ( $f_{CLK}$ ) are:HS (high-speed main) mode: 32 MHz ( $2.7\text{ V} \leq V_{DD} \leq 5.5\text{ V}$ )LS (low-speed main) mode: 8 MHz ( $2.7\text{ V} \leq V_{DD} \leq 5.5\text{ V}$ ),  $T_A = -40$  to  $+85^\circ\text{C}$ .

**Caution** Select the TTL input buffer for the RxDq pin and the N-ch open drain output ( $V_{DD}$  tolerance) mode for the TxDq pin by using port input mode register g (PIMg) and port output mode register g (POMg). For  $V_{IH}$  and  $V_{IL}$ , see the DC characteristics with TTL input buffer selected.

**Remarks 1.**  $V_b[V]$ : Communication line voltage**2.** q: UART number (q = 0, 1), g: PIM and POM number (g = 0, 1)**3.**  $f_{MCK}$ : Serial array unit operation clock frequency

(Operation clock to be set by the CKSmn bit of serial mode register mn (SMRmn). m: Unit number, n: Channel number (mn = 00 to 03))

**(4) Communication at different potential (2.5 V, 3 V) (UART mode) (2/2)**(T<sub>A</sub> = -40 to +105°C <sup>Note 5</sup>, 2.7 V ≤ V<sub>DD</sub> ≤ 5.5 V, V<sub>SS</sub> = 0 V)

| Parameter     | Symbol | Conditions  | HS (high-speed main) Mode   |      | LS (low-speed main) Mode |                       | Unit                  |                       |      |
|---------------|--------|---|---|------|--------------------------|-----------------------|-----------------------|-----------------------|------|
|               |        |   | MIN.  | MAX. | MIN.                     | MAX.                  |                       |                       |      |
| Transfer rate |        | Transmission  | 4.0 V ≤ V <sub>DD</sub> ≤ 5.5 V, 2.7 V ≤ V <sub>b</sub> ≤ 4.0 V   |      |                          | <b>Note 1</b>         |                       | <b>Note 1</b>         | bps  |
|               |        |   | Theoretical value of the maximum transfer rate<br>C <sub>b</sub> = 50 pF, R <sub>b</sub> = 1.4 kΩ, V <sub>b</sub> = 2.7 V |      |                          | 2.8 <sup>Note 2</sup> |                       | 2.8 <sup>Note 2</sup> | Mbps |
|               |        | 2.7 V ≤ V <sub>DD</sub> < 4.0 V, 2.3 V ≤ V <sub>b</sub> ≤ 2.7 V   |   |      | <b>Note 3</b>            |                       | <b>Note 3</b>         | bps                   |      |
|               |        | Theoretical value of the maximum transfer rate<br>C <sub>b</sub> = 50 pF, R <sub>b</sub> = 2.7 kΩ, V <sub>b</sub> = 2.3 V |   |      | 1.2 <sup>Note 4</sup>    |                       | 1.2 <sup>Note 4</sup> | Mbps                  |      |

**Notes 1.** The smaller maximum transfer rate derived by using f<sub>MCK</sub>/6 or the following expression is the valid maximum transfer rate.

Expression for calculating the transfer rate when 4.0 V ≤ V<sub>DD</sub> ≤ 5.5 V and 2.7 V ≤ V<sub>b</sub> ≤ 4.0 V

$$\text{Maximum transfer rate} = \frac{1}{\{-C_b \times R_b \times \ln(1 - \frac{2.2}{V_b})\} \times 3} \text{ [bps]}$$

$$\text{Baud rate error (theoretical value)} = \frac{\frac{1}{\text{Transfer rate} \times 2} - \{-C_b \times R_b \times \ln(1 - \frac{2.2}{V_b})\}}{\left(\frac{1}{\text{Transfer rate}}\right) \times \text{Number of transferred bits}} \times 100 \text{ [%]}$$

\* This value is the theoretical value of the relative difference between the transmission and reception sides.

- This value as an example is calculated when the conditions described in the "Conditions" column are met. See **Note 1** above to calculate the maximum transfer rate under conditions of the customer.
- The smaller maximum transfer rate derived by using f<sub>MCK</sub>/6 or the following expression is the valid maximum transfer rate.

Expression for calculating the transfer rate when 2.7 V ≤ V<sub>DD</sub> < 4.0 V and 2.3 V ≤ V<sub>b</sub> ≤ 2.7 V

$$\text{Maximum transfer rate} = \frac{1}{\{-C_b \times R_b \times \ln(1 - \frac{2.0}{V_b})\} \times 3} \text{ [bps]}$$

$$\text{Baud rate error (theoretical value)} = \frac{\frac{1}{\text{Transfer rate} \times 2} - \{-C_b \times R_b \times \ln(1 - \frac{2.0}{V_b})\}}{\left(\frac{1}{\text{Transfer rate}}\right) \times \text{Number of transferred bits}} \times 100 \text{ [%]}$$

\* This value is the theoretical value of the relative difference between the transmission and reception sides.

- This value as an example is calculated when the conditions described in the "Conditions" column are met. See **Note 3** above to calculate the maximum transfer rate under conditions of the customer.
- Operating conditions of LS (low-speed main) mode is T<sub>A</sub> = -40 to +85°C.

**Caution** Select the TTL input buffer for the RxDq pin and the N-ch open drain output (V<sub>DD</sub> tolerance) mode for the TxDq pin by using port input mode register g (PIMg) and port output mode register g (POMg). For V<sub>IH</sub> and V<sub>IL</sub>, see the DC characteristics with TTL input buffer selected.

- Remarks 1.** R<sub>b</sub>[Ω]: Communication line (TxDq) pull-up resistance,  
C<sub>b</sub>[F]: Communication line (TxDq) load capacitance, V<sub>b</sub>[V]: Communication line voltage
- q: UART number (q = 0, 1), g: PIM and POM number (g = 0, 1)
  - f<sub>MCK</sub>: Serial array unit operation clock frequency  
(Operation clock to be set by the CKSmn bit of serial mode register mn (SMRmn).  
m: Unit number, n: Channel number (mn = 00 to 03))

**UART mode connection diagram (during communication at different potential)**

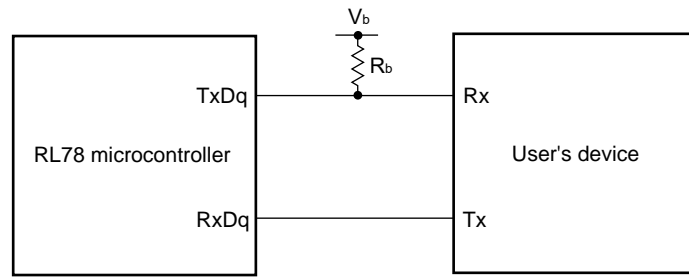

**UART mode bit width (during communication at different potential) (reference)**

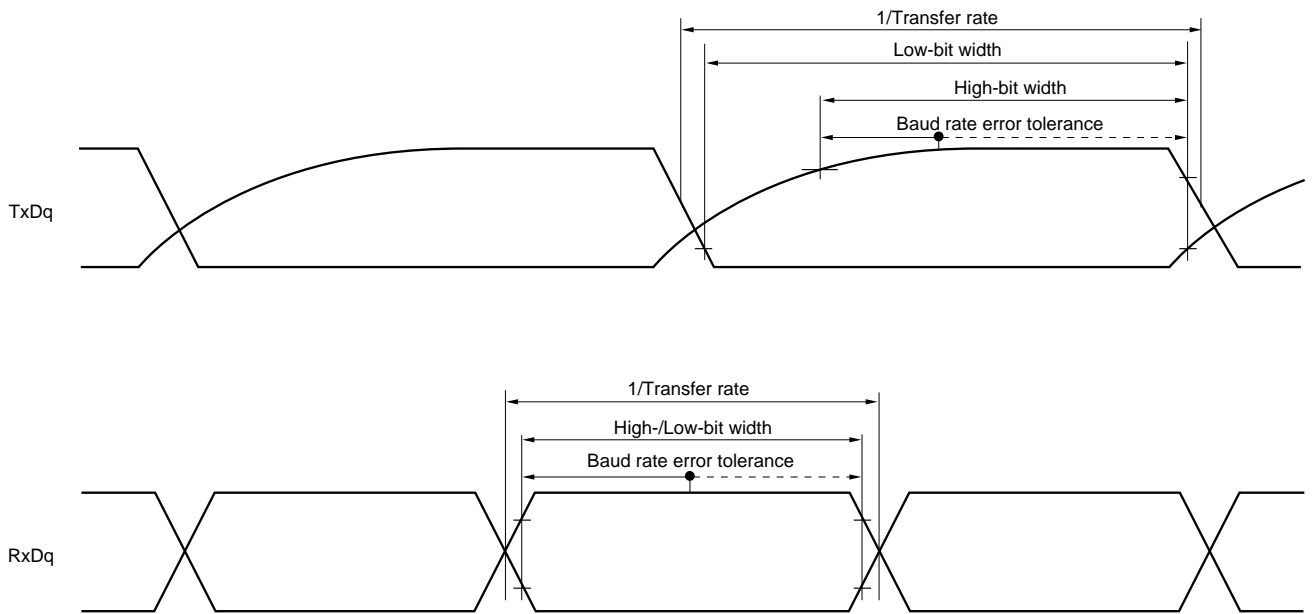

**Caution** Select the TTL input buffer for the RxDq pin and the N-ch open drain output ( $V_{DD}$  tolerance) mode for the TxDq pin by using port input mode register g (PIMg) and port output mode register g (POMg).

- Remarks**
1.  $R_b[\Omega]$ : Communication line (TxDq) pull-up resistance,  $V_b[V]$ : Communication line voltage
  2. q: UART number (q = 0, 1), g: PIM and POM number (g = 0, 1)

&lt;R&gt;

**(5) Communication at different potential (2.5 V, 3 V) (Simplified SPI (CSI) mode) (master mode, SCKp... internal clock output)****( $T_A = -40$  to  $+105^\circ\text{C}$  <sup>Note 3</sup>,  $2.7\text{ V} \leq V_{DD} \leq 5.5\text{ V}$ ,  $V_{SS} = 0\text{ V}$ )**

| Parameter   | Symbol     | Conditions   | HS (high-speed main) Mode |      | LS (low-speed main) Mode |      | Unit |
|---|------------|--|---------------------------|------|--------------------------|------|------|
|   |            |  | MIN.                      | MAX. | MIN.                     | MAX. |      |
| SCKp cycle time   | $t_{KCY1}$ | $t_{KCY1} \geq 2/f_{CLK}$<br>$4.0\text{ V} \leq V_{DD} \leq 5.5\text{ V}$ , $2.7\text{ V} \leq V_b \leq 4.0\text{ V}$ ,<br>$C_b = 30\text{ pF}$ , $R_b = 1.4\text{ k}\Omega$ | 200                       |      | 1150                     |      | ns   |
|   |            | $2.7\text{ V} \leq V_{DD} < 4.0\text{ V}$ , $2.3\text{ V} \leq V_b \leq 2.7\text{ V}$ ,<br>$C_b = 30\text{ pF}$ , $R_b = 2.7\text{ k}\Omega$                                 | 300                       |      | 1150                     |      | ns   |
| SCKp high-level width   | $t_{KH1}$  | $4.0\text{ V} \leq V_{DD} \leq 5.5\text{ V}$ , $2.7\text{ V} \leq V_b \leq 4.0\text{ V}$ ,<br>$C_b = 30\text{ pF}$ , $R_b = 1.4\text{ k}\Omega$                              | $t_{KCY1}/2 - 50$         |      | $t_{KCY1}/2 - 75$        |      | ns   |
|   |            | $2.7\text{ V} \leq V_{DD} < 4.0\text{ V}$ , $2.3\text{ V} \leq V_b \leq 2.7\text{ V}$ ,<br>$C_b = 30\text{ pF}$ , $R_b = 2.7\text{ k}\Omega$                                 | $t_{KCY1}/2 - 120$        |      | $t_{KCY1}/2 - 170$       |      | ns   |
| SCKp low-level width  | $t_{KL1}$  | $4.0\text{ V} \leq V_{DD} \leq 5.5\text{ V}$ , $2.7\text{ V} \leq V_b \leq 4.0\text{ V}$ ,<br>$C_b = 30\text{ pF}$ , $R_b = 1.4\text{ k}\Omega$                              | $t_{KCY1}/2 - 7$          |      | $t_{KCY1}/2 - 50$        |      | ns   |
|   |            | $2.7\text{ V} \leq V_{DD} < 4.0\text{ V}$ , $2.3\text{ V} \leq V_b \leq 2.7\text{ V}$ ,<br>$C_b = 30\text{ pF}$ , $R_b = 2.7\text{ k}\Omega$                                 | $t_{KCY1}/2 - 10$         |      | $t_{KCY1}/2 - 50$        |      | ns   |
| Slp setup time<br>(to SCKp $\uparrow$ ) <sup>Note 1</sup>               | $t_{SIK1}$ | $4.0\text{ V} \leq V_{DD} \leq 5.5\text{ V}$ , $2.7\text{ V} \leq V_b \leq 4.0\text{ V}$ ,<br>$C_b = 30\text{ pF}$ , $R_b = 1.4\text{ k}\Omega$                              | 81                        |      | 479                      |      | ns   |
|   |            | $2.7\text{ V} \leq V_{DD} < 4.0\text{ V}$ , $2.3\text{ V} \leq V_b \leq 2.7\text{ V}$ ,<br>$C_b = 30\text{ pF}$ , $R_b = 2.7\text{ k}\Omega$                                 | 177                       |      | 479                      |      | ns   |
| Slp hold time<br>(from SCKp $\uparrow$ )<br><sup>Note 1</sup>           | $t_{KSI1}$ | $4.0\text{ V} \leq V_{DD} \leq 5.5\text{ V}$ , $2.7\text{ V} \leq V_b \leq 4.0\text{ V}$ ,<br>$C_b = 30\text{ pF}$ , $R_b = 1.4\text{ k}\Omega$                              | 10                        |      | 19                       |      | ns   |
|   |            | $2.7\text{ V} \leq V_{DD} < 4.0\text{ V}$ , $2.3\text{ V} \leq V_b \leq 2.7\text{ V}$ ,<br>$C_b = 30\text{ pF}$ , $R_b = 2.7\text{ k}\Omega$                                 | 10                        |      | 19                       |      | ns   |
| Delay time from<br>SCKp $\downarrow$ to SOP<br>output <sup>Note 1</sup> | $t_{KSO1}$ | $4.0\text{ V} \leq V_{DD} \leq 5.5\text{ V}$ , $2.7\text{ V} \leq V_b \leq 4.0\text{ V}$ ,<br>$C_b = 30\text{ pF}$ , $R_b = 1.4\text{ k}\Omega$                              |                           | 60   |                          | 100  | ns   |
|   |            | $2.7\text{ V} \leq V_{DD} < 4.0\text{ V}$ , $2.3\text{ V} \leq V_b \leq 2.7\text{ V}$ ,<br>$C_b = 30\text{ pF}$ , $R_b = 2.7\text{ k}\Omega$                                 |                           | 130  |                          | 195  | ns   |
| Slp setup time<br>(to SCKp $\downarrow$ ) <sup>Note 2</sup>             | $t_{SIK1}$ | $4.0\text{ V} \leq V_{DD} \leq 5.5\text{ V}$ , $2.7\text{ V} \leq V_b \leq 4.0\text{ V}$ ,<br>$C_b = 30\text{ pF}$ , $R_b = 1.4\text{ k}\Omega$                              | 44                        |      | 110                      |      | ns   |
|   |            | $2.7\text{ V} \leq V_{DD} < 4.0\text{ V}$ , $2.3\text{ V} \leq V_b \leq 2.7\text{ V}$ ,<br>$C_b = 30\text{ pF}$ , $R_b = 2.7\text{ k}\Omega$                                 | 44                        |      | 110                      |      | ns   |
| Slp hold time<br>(from SCKp $\downarrow$ )<br><sup>Note 2</sup>         | $t_{KSI1}$ | $4.0\text{ V} \leq V_{DD} \leq 5.5\text{ V}$ , $2.7\text{ V} \leq V_b \leq 4.0\text{ V}$ ,<br>$C_b = 30\text{ pF}$ , $R_b = 1.4\text{ k}\Omega$                              | 10                        |      | 19                       |      | ns   |
|   |            | $2.7\text{ V} \leq V_{DD} < 4.0\text{ V}$ , $2.3\text{ V} \leq V_b \leq 2.7\text{ V}$ ,<br>$C_b = 30\text{ pF}$ , $R_b = 2.7\text{ k}\Omega$                                 | 10                        |      | 19                       |      | ns   |
| Delay time from<br>SCKp $\uparrow$ to<br>SOP output <sup>Note 2</sup>   | $t_{KSO1}$ | $4.0\text{ V} \leq V_{DD} \leq 5.5\text{ V}$ , $2.7\text{ V} \leq V_b \leq 4.0\text{ V}$ ,<br>$C_b = 30\text{ pF}$ , $R_b = 1.4\text{ k}\Omega$                              |                           | 10   |                          | 25   | ns   |
|   |            | $2.7\text{ V} \leq V_{DD} < 4.0\text{ V}$ , $2.3\text{ V} \leq V_b \leq 2.7\text{ V}$ ,<br>$C_b = 30\text{ pF}$ , $R_b = 2.7\text{ k}\Omega$                                 |                           | 10   |                          | 25   | ns   |

- Notes**
1. When  $DAPmn = 0$  and  $CKPmn = 0$ , or  $DAPmn = 1$  and  $CKPmn = 1$ .
  2. When  $DAPmn = 0$  and  $CKPmn = 1$ , or  $DAPmn = 1$  and  $CKPmn = 0$ .
  3. Operating conditions of LS (low-speed main) mode is  $T_A = -40$  to  $+85^\circ\text{C}$ .

**Caution** Select the TTL input buffer for the Slp pin and the N-ch open drain output ( $V_{DD}$  tolerance) mode for the SOP pin and SCKp pin by using port input mode register g (PIMg) and port output mode register g (POMg). For  $V_{IH}$  and  $V_{IL}$ , see the DC characteristics with TTL input buffer selected.

- Remarks**
1.  $R_b[\Omega]$ : Communication line (SCKp, SOP) pull-up resistance,  $C_b[\text{F}]$ : Communication line (SCKp, SOP) load capacitance,  $V_b[\text{V}]$ : Communication line voltage
  2. p: CSI number (p = 00), m: Unit number (m = 0), n: Channel number (n = 0), g: PIM and POM number (g = 1)



**(6) Communication at different potential (2.5 V, 3 V) (Simplified SPI (CSI) mode) (master mode, SCKp... internal clock output)****( $T_A = -40$  to  $+105^\circ\text{C}$  <sup>Note 3</sup>,  $2.7\text{ V} \leq V_{DD} \leq 5.5\text{ V}$ ,  $V_{SS} = 0\text{ V}$ )**

| Parameter   | Symbol     | Conditions  | HS (high-speed main) Mode |      | LS (low-speed main) Mode |      | Unit |
|---|------------|---|---------------------------|------|--------------------------|------|------|
|   |            |   | MIN.                      | MAX. | MIN.                     | MAX. |      |
| SCKp cycle time   | $t_{KCY1}$ | $t_{KCY1} \geq 4/f_{CLK}$<br>$4.0\text{ V} \leq V_{DD} \leq 5.5\text{ V}$ ,<br>$2.7\text{ V} \leq V_b \leq 4.0\text{ V}$ ,<br>$C_b = 30\text{ pF}$ , $R_b = 1.4\text{ k}\Omega$ | 300                       |      | 1150                     |      | ns   |
|   |            | $2.7\text{ V} \leq V_{DD} < 4.0\text{ V}$ ,<br>$2.3\text{ V} \leq V_b \leq 2.7\text{ V}$ ,<br>$C_b = 30\text{ pF}$ , $R_b = 2.7\text{ k}\Omega$                                 | 500                       |      | 1150                     |      | ns   |
| SCKp high-level width   | $t_{KH1}$  | $4.0\text{ V} \leq V_{DD} \leq 5.5\text{ V}$ , $2.7\text{ V} \leq V_b \leq 4.0\text{ V}$ ,<br>$C_b = 30\text{ pF}$ , $R_b = 1.4\text{ k}\Omega$                                 | $t_{KCY1}/2 - 75$         |      | $t_{KCY1}/2 - 75$        |      | ns   |
|   |            | $2.7\text{ V} \leq V_{DD} < 4.0\text{ V}$ , $2.3\text{ V} \leq V_b \leq 2.7\text{ V}$ ,<br>$C_b = 30\text{ pF}$ , $R_b = 2.7\text{ k}\Omega$                                    | $t_{KCY1}/2 - 170$        |      | $t_{KCY1}/2 - 170$       |      | ns   |
| SCKp low-level width  | $t_{KL1}$  | $4.0\text{ V} \leq V_{DD} \leq 5.5\text{ V}$ , $2.7\text{ V} \leq V_b \leq 4.0\text{ V}$ ,<br>$C_b = 30\text{ pF}$ , $R_b = 1.4\text{ k}\Omega$                                 | $t_{KCY1}/2 - 12$         |      | $t_{KCY1}/2 - 50$        |      | ns   |
|   |            | $2.7\text{ V} \leq V_{DD} < 4.0\text{ V}$ , $2.3\text{ V} \leq V_b \leq 2.7\text{ V}$ ,<br>$C_b = 30\text{ pF}$ , $R_b = 2.7\text{ k}\Omega$                                    | $t_{KCY1}/2 - 18$         |      | $t_{KCY1}/2 - 50$        |      | ns   |
| Slp setup time (to SCKp $\uparrow$ )<br><sup>Note 1</sup>         | $t_{SIK1}$ | $4.0\text{ V} \leq V_{DD} \leq 5.5\text{ V}$ , $2.7\text{ V} \leq V_b \leq 4.0\text{ V}$ ,<br>$C_b = 30\text{ pF}$ , $R_b = 1.4\text{ k}\Omega$                                 | 81                        |      | 479                      |      | ns   |
|   |            | $2.7\text{ V} \leq V_{DD} < 4.0\text{ V}$ , $2.3\text{ V} \leq V_b \leq 2.7\text{ V}$ ,<br>$C_b = 30\text{ pF}$ , $R_b = 2.7\text{ k}\Omega$                                    | 177                       |      | 479                      |      | ns   |
| Slp hold time (from SCKp $\uparrow$ )<br><sup>Note 1</sup>        | $t_{SH1}$  | $4.0\text{ V} \leq V_{DD} \leq 5.5\text{ V}$ , $2.7\text{ V} \leq V_b \leq 4.0\text{ V}$ ,<br>$C_b = 30\text{ pF}$ , $R_b = 1.4\text{ k}\Omega$                                 | 19                        |      | 19                       |      | ns   |
|   |            | $2.7\text{ V} \leq V_{DD} < 4.0\text{ V}$ , $2.3\text{ V} \leq V_b \leq 2.7\text{ V}$ ,<br>$C_b = 30\text{ pF}$ , $R_b = 2.7\text{ k}\Omega$                                    | 19                        |      | 19                       |      | ns   |
| Delay time from SCKp $\downarrow$ to SOp output <sup>Note 1</sup> | $t_{SO1}$  | $4.0\text{ V} \leq V_{DD} \leq 5.5\text{ V}$ , $2.7\text{ V} \leq V_b \leq 4.0\text{ V}$ ,<br>$C_b = 30\text{ pF}$ , $R_b = 1.4\text{ k}\Omega$                                 |                           | 100  |                          | 100  | ns   |
|   |            | $2.7\text{ V} \leq V_{DD} < 4.0\text{ V}$ , $2.3\text{ V} \leq V_b \leq 2.7\text{ V}$ ,<br>$C_b = 30\text{ pF}$ , $R_b = 2.7\text{ k}\Omega$                                    |                           | 195  |                          | 195  | ns   |
| Slp setup time (to SCKp $\downarrow$ ) <sup>Note 2</sup>          | $t_{SIK1}$ | $4.0\text{ V} \leq V_{DD} \leq 5.5\text{ V}$ , $2.7\text{ V} \leq V_b \leq 4.0\text{ V}$ ,<br>$C_b = 30\text{ pF}$ , $R_b = 1.4\text{ k}\Omega$                                 | 44                        |      | 110                      |      | ns   |
|   |            | $2.7\text{ V} \leq V_{DD} < 4.0\text{ V}$ , $2.3\text{ V} \leq V_b \leq 2.7\text{ V}$ ,<br>$C_b = 30\text{ pF}$ , $R_b = 2.7\text{ k}\Omega$                                    | 44                        |      | 110                      |      | ns   |
| Slp hold time (from SCKp $\downarrow$ )<br><sup>Note 2</sup>      | $t_{SH1}$  | $4.0\text{ V} \leq V_{DD} \leq 5.5\text{ V}$ , $2.7\text{ V} \leq V_b \leq 4.0\text{ V}$ ,<br>$C_b = 30\text{ pF}$ , $R_b = 1.4\text{ k}\Omega$                                 | 19                        |      | 19                       |      | ns   |
|   |            | $2.7\text{ V} \leq V_{DD} < 4.0\text{ V}$ , $2.3\text{ V} \leq V_b \leq 2.7\text{ V}$ ,<br>$C_b = 30\text{ pF}$ , $R_b = 2.7\text{ k}\Omega$                                    | 19                        |      | 19                       |      | ns   |
| Delay time from SCKp $\uparrow$ to SOp output <sup>Note 2</sup>   | $t_{SO1}$  | $4.0\text{ V} \leq V_{DD} \leq 5.5\text{ V}$ , $2.7\text{ V} \leq V_b \leq 4.0\text{ V}$ ,<br>$C_b = 30\text{ pF}$ , $R_b = 1.4\text{ k}\Omega$                                 |                           | 25   |                          | 25   | ns   |
|   |            | $2.7\text{ V} \leq V_{DD} < 4.0\text{ V}$ , $2.3\text{ V} \leq V_b \leq 2.7\text{ V}$ ,<br>$C_b = 30\text{ pF}$ , $R_b = 2.7\text{ k}\Omega$                                    |                           | 25   |                          | 25   | ns   |

- Notes**
1. When  $DAPmn = 0$  and  $CKPmn = 0$ , or  $DAPmn = 1$  and  $CKPmn = 1$ .
  2. When  $DAPmn = 0$  and  $CKPmn = 1$ , or  $DAPmn = 1$  and  $CKPmn = 0$ .
  3. Operating conditions of LS (low-speed main) mode is  $T_A = -40$  to  $+85^\circ\text{C}$ .

(Caution and Remarks are listed on the next page.)

**Caution** Select the TTL input buffer for the SIp pin and the N-ch open drain output ( $V_{DD}$  tolerance) mode for the SOp pin and SCKp pin by using port input mode register g (PIMg) and port output mode register g (POMg). For  $V_{IH}$  and  $V_{IL}$ , see the DC characteristics with TTL input buffer selected.

&lt;R&gt;

**Simplified SPI (CSI) mode connection diagram (during communication at different potential)**

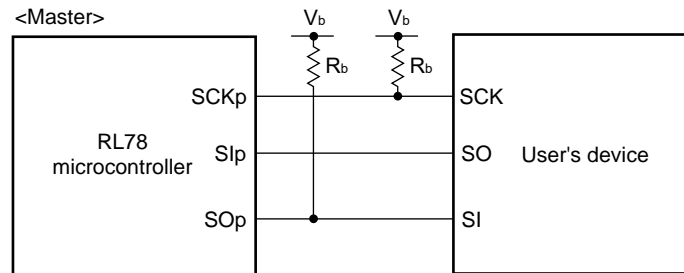

- Remarks**
- $R_b[\Omega]$ : Communication line (SCKp, SOp) pull-up resistance,  $C_b[F]$ : Communication line (SCKp, SOp) load capacitance,  $V_b[V]$ : Communication line voltage
  - p: CSI number (p = 00), m: Unit number (m = 0), n: Channel number (n = 0), g: PIM and POM number (g = 1)

<R>

**Simplified SPI (CSI) mode serial transfer timing (master mode) (during communication at different potential)**  
**(When DAPmn = 0 and CKPmn = 0, or DAPmn = 1 and CKPmn = 1.)**

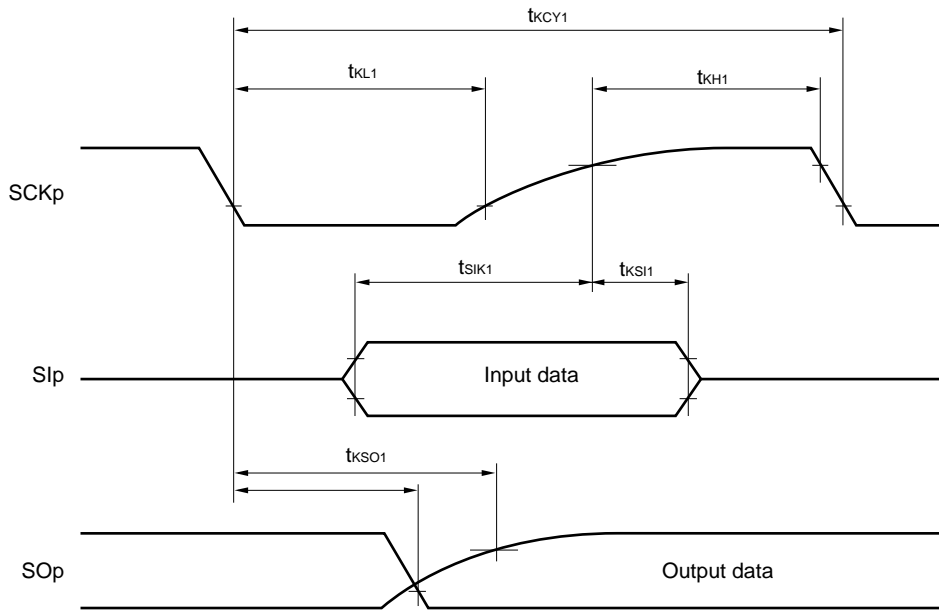

**Simplified SPI (CSI) mode serial transfer timing (master mode) (during communication at different potential)**  
**(When DAPmn = 0 and CKPmn = 1, or DAPmn = 1 and CKPmn = 0.)**

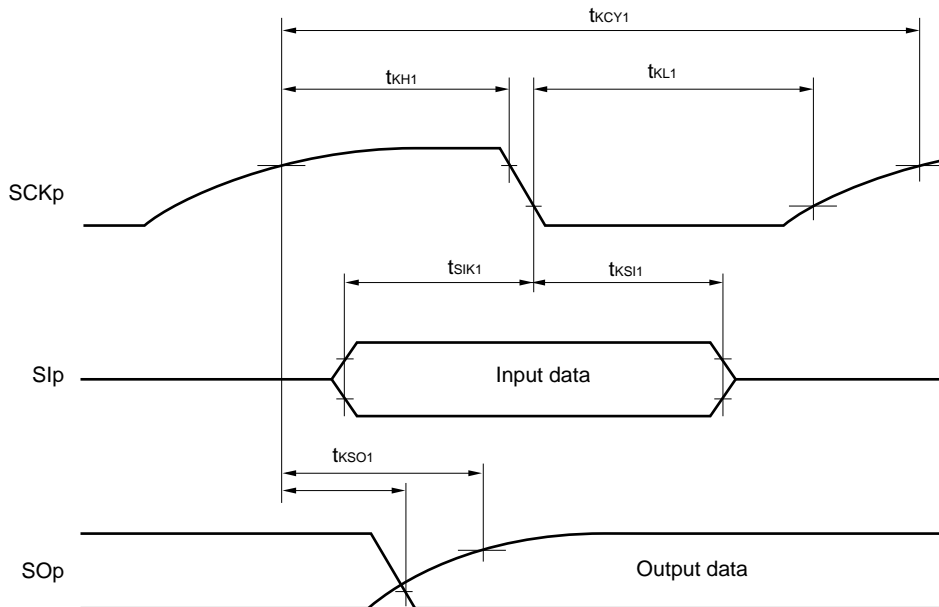

**Caution** Select the TTL input buffer for the SIp pin and the N-ch open drain output ( $V_{DD}$  tolerance) mode for the SOp pin and SCKp pin by using port input mode register g (PIMg) and port output mode register g (POMg).

**Remark** p: CSI number (p = 00), m: Unit number (m = 0), n: Channel number (n = 0), g: PIM and POM number (g = 1)

## (7) DALI/UART4 mode

 $(T_A = -40$  to  $+105^\circ\text{C}$ ,  $2.7\text{ V} \leq V_{DD} \leq 5.5\text{ V}$ ,  $V_{SS} = 0\text{ V})$ 

| Parameter     | Symbol | Conditions   | HS (high-speed main) Mode |              | LS (low-speed main) Mode |              | Unit |
|---------------|--------|--|---------------------------|--------------|--------------------------|--------------|------|
|               |        |  | MIN.                      | MAX.         | MIN.                     | MAX.         |      |
| Transfer rate |        |  |                           | $f_{MCK}/12$ |                          | $f_{MCK}/12$ | bps  |
|               |        | Maximum transfer rate theoretical value<br>HS: $f_{CLK} = 32\text{ MHz}$ , $f_{MCK} = f_{CLK}$<br>LS: $f_{CLK} = 8\text{ MHz}$ , $f_{MCK} = f_{CLK}$ |                           | 2.6          |                          | 0.6          | Mbps |

**Remark**  $f_{MCK}$ : Operation clock frequency of DALI/UART.

(Operation clock to be set by the serial clock select register mn (SPS4).)

**Caution** Operating conditions of LS (low-speed main) mode is  $T_A = -40$  to  $+85^\circ\text{C}$ .

## 2.5.2 Serial interface IICA

(1) I<sup>2</sup>C standard mode(T<sub>A</sub> =  $-40$  to  $+105^\circ\text{C}$  <sup>Note 3</sup>,  $2.7\text{ V} \leq V_{DD} \leq 5.5\text{ V}$ ,  $V_{SS} = 0\text{ V}$ )

| Parameter                                       | Symbol              | Conditions                              | HS (high-speed main) Mode |      | LS (low-speed main) Mode |      | Unit |
|---|---------------------|---|---------------------------|------|--------------------------|------|------|
|   |                     |   | MIN.                      | MAX. | MIN.                     | MAX. |      |
| SCLA0 clock frequency                           | f <sub>SCL</sub>    | Standard mode: f <sub>CLK</sub> ≥ 1 MHz | 0                         | 100  | 0                        | 100  | kHz  |
| Setup time of restart condition                 | t <sub>SU:STA</sub> |   | 4.7                       |      | 4.7                      |      | μs   |
| Hold time <sup>Note 1</sup>                     | t <sub>HD:STA</sub> |   | 4.0                       |      | 4.0                      |      | μs   |
| Hold time when SCLA0 = "L"                      | t <sub>LOW</sub>    |   | 4.7                       |      | 4.7                      |      | μs   |
| Hold time when SCLA0 = "H"                      | t <sub>HIGH</sub>   |   | 4.0                       |      | 4.0                      |      | μs   |
| Data setup time (reception)                     | t <sub>SU:DAT</sub> |   | 250                       |      | 250                      |      | ns   |
| Data hold time (transmission) <sup>Note 2</sup> | t <sub>HD:DAT</sub> |   | 0                         | 3.45 | 0                        | 3.45 | μs   |
| Setup time of stop condition                    | t <sub>SU:STO</sub> |   | 4.0                       |      | 4.0                      |      | μs   |
| Bus-free time                                   | t <sub>BUF</sub>    |   | 4.7                       |      | 4.7                      |      | μs   |

- Notes**
1. The first clock pulse is generated after this period when the start/restart condition is detected.
  2. The maximum value (MAX.) of t<sub>HD:DAT</sub> is during normal transfer and a clock stretch state is inserted in the ACK (acknowledge) timing.
  3. Operating conditions of LS (low-speed main) mode is T<sub>A</sub> =  $-40$  to  $+85^\circ\text{C}$ .

**Remark** The maximum value of C<sub>b</sub> (communication line capacitance) and the value of R<sub>b</sub> (communication line pull-up resistor) at that time in each mode are as follows.

Standard mode: C<sub>b</sub> = 400 pF, R<sub>b</sub> = 2.7 kΩ

&lt;R&gt;

(2) I<sup>2</sup>C fast mode

( $T_A = -40$  to  $+105^\circ\text{C}$  <sup>Note 3</sup>,  $2.7\text{ V} \leq V_{DD} \leq 5.5\text{ V}$ ,  $V_{SS} = 0\text{ V}$ )

| Parameter                                       | Symbol       | Conditions                               | HS (high-speed main) Mode |      | LS (low-speed main) Mode |      | Unit          |
|---|--------------|--|---------------------------|------|--------------------------|------|---------------|
|   |              |  | MIN.                      | MAX. | MIN.                     | MAX. |               |
| SCLA0 clock frequency                           | $f_{SCL}$    | fast mode: $f_{CLK} \geq 3.5\text{ MHz}$ | 0                         | 400  | 0                        | 400  | kHz           |
| Setup time of restart condition                 | $t_{SU:STA}$ |  | 0.6                       |      | 0.6                      |      | $\mu\text{s}$ |
| Hold time <sup>Note 1</sup>                     | $t_{HD:STA}$ |  | 0.6                       |      | 0.6                      |      | $\mu\text{s}$ |
| Hold time when SCLA0 = "L"                      | $t_{LOW}$    |  | 1.3                       |      | 1.3                      |      | $\mu\text{s}$ |
| Hold time when SCLA0 = "H"                      | $t_{HIGH}$   |  | 0.6                       |      | 0.6                      |      | $\mu\text{s}$ |
| Data setup time (reception)                     | $t_{SU:DAT}$ |  | 100                       |      | 100                      |      | ns            |
| Data hold time (transmission) <sup>Note 2</sup> | $t_{HD:DAT}$ |  | 0                         | 0.9  | 0                        | 0.9  | $\mu\text{s}$ |
| Setup time of stop condition                    | $t_{SU:STO}$ |  | 0.6                       |      | 0.6                      |      | $\mu\text{s}$ |
| Bus-free time                                   | $t_{BUF}$    |  | 1.3                       |      | 1.3                      |      | $\mu\text{s}$ |

- Notes**
1. The first clock pulse is generated after this period when the start/restart condition is detected.
  2. The maximum value (MAX.) of  $t_{HD:DAT}$  is during normal transfer and a clock stretch state is inserted in the ACK (acknowledge) timing.
  3. Operating conditions of LS (low-speed main) mode is  $T_A = -40$  to  $+85^\circ\text{C}$ .

<R>

**Remark** The maximum value of  $C_b$  (communication line capacitance) and the value of  $R_b$  (communication line pull-up resistor) at that time in each mode are as follows.

Fast mode:  $C_b = 320\text{ pF}$ ,  $R_b = 1.1\text{ k}\Omega$

I<sup>2</sup>C serial transfer timing

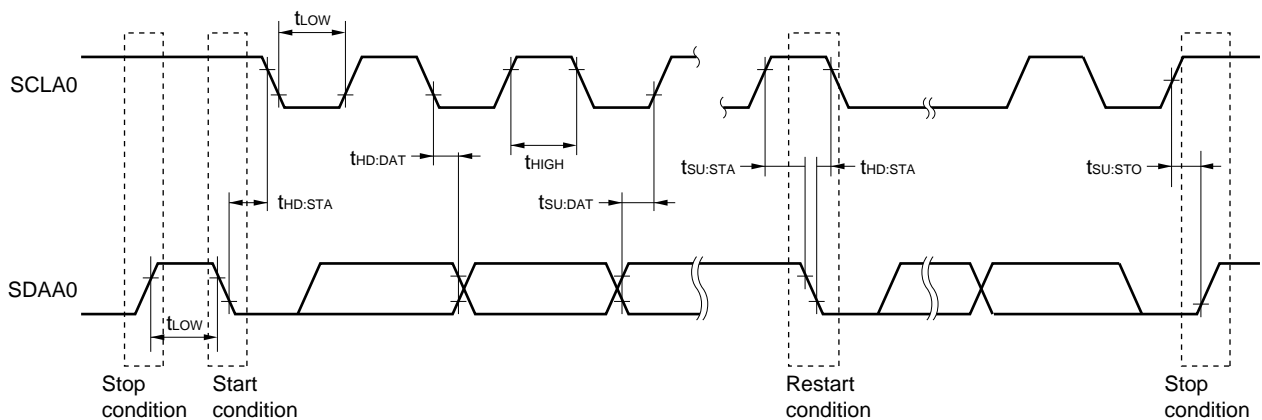

## 2.6 Analog Characteristics

### 2.6.1 A/D converter characteristics

#### Classification of A/D converter characteristics

| Input channel  | Reference Voltage  |  |  |
|--|--|--|--|
|  | Reference voltage (+) = $AV_{REFP}$<br>Reference voltage (-) = $AV_{REFM}$ | Reference voltage (+) = $V_{DD}$<br>Reference voltage (-) = $V_{SS}$ | Reference voltage (+) = $V_{BGR}$<br>Reference voltage (-) = $AV_{REFM}$ |
| ANI0 to ANI2, ANI4 to ANI7   | See <b>2.6.1 (1)</b> .   | See <b>2.6.1 (3)</b> .   | See <b>2.6.1 (4)</b> .   |
| ANI16 to ANI19   | See <b>2.6.1 (2)</b> .   |  |  |
| Internal reference voltage<br>Temperature sensor output<br>voltage | See <b>2.6.1 (1)</b> .   |  | –  |

(1) When reference voltage (+) =  $AV_{REFP}/ANI0$  ( $ADREFP1 = 0$ ,  $ADREFP0 = 1$ ), reference voltage (-) =  $AV_{REFM}/ANI1$  ( $ADREFM = 1$ ), target pin: ANI2, ANI4 to ANI7, internal reference voltage, and temperature sensor output voltage

( $T_A = -40$  to  $+105^\circ\text{C}$ ,  $2.7\text{ V} \leq AV_{REFP} \leq V_{DD} \leq 5.5\text{ V}$ ,  $V_{SS} = 0\text{ V}$ , Reference voltage (+) =  $AV_{REFP}$ , Reference voltage (-) =  $AV_{REFM} = 0\text{ V}$ )

| Parameter                                      | Symbol          | Conditions   | MIN.   | TYP.   | MAX.        | Unit |               |
|--|-----------------|--|--|--------|-------------|------|---------------|
| Resolution                                     | RES             |  | 8  |        | 10          | bit  |               |
| Overall error <sup>Note 1</sup>                | AINL            | 10-bit resolution<br>$AV_{REFP} = V_{DD}$ <sup>Note 3</sup>  |  | 1.2    | $\pm 3.5$   | LSB  |               |
| Conversion time                                | $t_{CONV}$      | 10-bit resolution<br>Target pin: ANI2, ANI4 to ANI7  | $3.6\text{ V} \leq V_{DD} \leq 5.5\text{ V}$ | 2.125  |             | 39   | $\mu\text{s}$ |
|  |                 |  | $2.7\text{ V} \leq V_{DD} \leq 5.5\text{ V}$ | 3.1875 |             | 39   | $\mu\text{s}$ |
|  |                 | 10-bit resolution<br>Target pin: Internal reference voltage, and temperature sensor output voltage (HS (high-speed main) mode) | $3.6\text{ V} \leq V_{DD} \leq 5.5\text{ V}$ | 2.375  |             | 39   | $\mu\text{s}$ |
|  |                 |  | $2.7\text{ V} \leq V_{DD} \leq 5.5\text{ V}$ | 3.5625 |             | 39   | $\mu\text{s}$ |
| Zero-scale error <sup>Notes 1, 2</sup>         | E <sub>ZS</sub> | 10-bit resolution<br>$AV_{REFP} = V_{DD}$ <sup>Note 3</sup>  |  |        | $\pm 0.25$  | %FSR |               |
| Full-scale error <sup>Notes 1, 2</sup>         | E <sub>FS</sub> | 10-bit resolution<br>$AV_{REFP} = V_{DD}$ <sup>Note 3</sup>  |  |        | $\pm 0.25$  | %FSR |               |
| Integral linearity error <sup>Note 1</sup>     | ILE             | 10-bit resolution<br>$AV_{REFP} = V_{DD}$ <sup>Note 3</sup>  |  |        | $\pm 2.5$   | LSB  |               |
| Differential linearity error <sup>Note 1</sup> | DLE             | 10-bit resolution<br>$AV_{REFP} = V_{DD}$ <sup>Note 3</sup>  |  |        | $\pm 1.5$   | LSB  |               |
| Analog input voltage                           | $V_{AIN}$       | ANI2, ANI4 to ANI7   | 0  |        | $AV_{REFP}$ | V    |               |
|  |                 | Internal reference voltage (HS (high-speed main) mode)   | $V_{BGR}$ <sup>Note 4</sup>                  |        |             | V    |               |
|  |                 | Temperature sensor output voltage (HS (high-speed main) mode)  | $V_{TMS25}$ <sup>Note 4</sup>                |        |             | V    |               |

**Notes** 1. Excludes quantization error ( $\pm 1/2$  LSB).

2. This value is indicated as a ratio (%FSR) to the full-scale value.

3. When  $AV_{REFP} < V_{DD}$ , the MAX. values are as follows.

Overall error: Add  $\pm 1.0$  LSB to the MAX. value when  $AV_{REFP} = V_{DD}$ .

Zero-scale error/Full-scale error: Add  $\pm 0.05\%$ FSR to the MAX. value when  $AV_{REFP} = V_{DD}$ .

Integral linearity error/Differential linearity error: Add  $\pm 0.5$  LSB to the MAX. value when  $AV_{REFP} = V_{DD}$ .

4. See 2.6.2 Temperature sensor/internal reference voltage characteristics.



(2) When reference voltage (+) =  $AV_{REFP}/ANI0$  ( $ADREFP1 = 0$ ,  $ADREFP0 = 1$ ), reference voltage (-) =  $AV_{REFM}/ANI1$  ( $ADREFM = 1$ ), target pin: ANI16 to ANI19

( $T_A = -40$  to  $+105^\circ\text{C}$ ,  $2.7\text{ V} \leq AV_{REFP} \leq V_{DD} \leq 5.5\text{ V}$ ,  $V_{SS} = 0\text{ V}$ , Reference voltage (+) =  $AV_{REFP}$ , Reference voltage (-) =  $AV_{REFM} = 0\text{ V}$ )

| Parameter                                      | Symbol           | Conditions   | MIN.   | TYP.   | MAX.                        | Unit          |
|--|------------------|--|--|--------|-----------------------------|---------------|
| Resolution                                     | RES              |  | 8  |        | 10                          | bit           |
| Overall error <sup>Note 1</sup>                | AINL             | 10-bit resolution<br>$AV_{REFP} = V_{DD}$ <sup>Notes 3</sup> |  | 1.2    | $\pm 5.0$                   | LSB           |
| Conversion time                                | $t_{CONV}$       | 10-bit resolution<br>Target ANI pin : ANI16 to ANI19         | $3.6\text{ V} \leq V_{DD} \leq 5.5\text{ V}$ | 2.125  | 39                          | $\mu\text{s}$ |
|  |                  |  | $2.7\text{ V} \leq V_{DD} \leq 5.5\text{ V}$ | 3.1875 | 39                          | $\mu\text{s}$ |
| Zero-scale error <sup>Notes 1, 2</sup>         | E <sub>ZS</sub>  | 10-bit resolution<br>$AV_{REFP} = V_{DD}$ <sup>Notes 3</sup> |  |        | $\pm 0.35$                  | %FSR          |
| Full-scale error <sup>Notes 1, 2</sup>         | E <sub>FS</sub>  | 10-bit resolution<br>$AV_{REFP} = V_{DD}$ <sup>Notes 3</sup> |  |        | $\pm 0.35$                  | %FSR          |
| Integral linearity error <sup>Note 1</sup>     | ILE              | 10-bit resolution<br>$AV_{REFP} = V_{DD}$ <sup>Notes 3</sup> |  |        | $\pm 3.5$                   | LSB           |
| Differential linearity error <sup>Note 1</sup> | DLE              | 10-bit resolution<br>$AV_{REFP} = V_{DD}$ <sup>Notes 3</sup> |  |        | $\pm 2.0$                   | LSB           |
| Analog input voltage                           | V <sub>AIN</sub> | ANI16 to ANI19   | 0  |        | $AV_{REFP}$<br>and $V_{DD}$ | V             |

**Notes** 1. Excludes quantization error ( $\pm 1/2$  LSB).

2. This value is indicated as a ratio (%FSR) to the full-scale value.

3. When  $AV_{REFP} < V_{DD}$ , the MAX. values are as follows.

Overall error: Add  $\pm 1.0$  LSB to the MAX. value when  $AV_{REFP} = V_{DD}$ .

Zero-scale error/Full-scale error: Add  $\pm 0.05\%$ FSR to the MAX. value when  $AV_{REFP} = V_{DD}$ .

Integral linearity error/Differential linearity error: Add  $\pm 0.5$  LSB to the MAX. value when  $AV_{REFP} = V_{DD}$ .

- (3) When reference voltage (+) =  $V_{DD}$  (ADREFP1 = 0, ADREFP0 = 0), reference voltage (-) =  $V_{SS}$  (ADREFM = 0), target pin: ANI0 to ANI2, ANI4 to ANI7, ANI16 to ANI19, internal reference voltage, and temperature sensor output voltage

( $T_A = -40$  to  $+105^\circ\text{C}$ ,  $2.7\text{ V} \leq V_{DD} \leq 5.5\text{ V}$ ,  $V_{SS} = 0\text{ V}$ , Reference voltage (+) =  $V_{DD}$ , Reference voltage (-) =  $V_{SS}$ )

| Parameter                                      | Symbol          | Conditions   | MIN.   | TYP.   | MAX.       | Unit          |
|--|-----------------|--|--|--------|------------|---------------|
| Resolution                                     | RES             |  | 8  |        | 10         | bit           |
| Overall error <sup>Note 1</sup>                | AINL            | 10-bit resolution  |  | 1.2    | $\pm 7.0$  | LSB           |
| Conversion time                                | $t_{CONV}$      | 10-bit resolution<br>Target pin: ANI0 to ANI2,<br>ANI4 to ANI7, ANI16 to<br>ANI19  | $3.6\text{ V} \leq V_{DD} \leq 5.5\text{ V}$ | 2.125  | 39         | $\mu\text{s}$ |
|  |                 |  | $2.7\text{ V} \leq V_{DD} \leq 5.5\text{ V}$ | 3.1875 | 39         | $\mu\text{s}$ |
| Conversion time                                | $t_{CONV}$      | 10-bit resolution<br>Target pin: Internal<br>reference voltage, and<br>temperature sensor output<br>voltage (HS (high-speed<br>main) mode) | $3.6\text{ V} \leq V_{DD} \leq 5.5\text{ V}$ | 2.375  | 39         | $\mu\text{s}$ |
|  |                 |  | $2.7\text{ V} \leq V_{DD} \leq 5.5\text{ V}$ | 3.5625 | 39         | $\mu\text{s}$ |
| Zero-scale error <sup>Notes 1, 2</sup>         | E <sub>ZS</sub> | 10-bit resolution  |  |        | $\pm 0.60$ | %FSR          |
| Full-scale error <sup>Notes 1, 2</sup>         | E <sub>FS</sub> | 10-bit resolution  |  |        | $\pm 0.60$ | %FSR          |
| Integral linearity error <sup>Note 1</sup>     | ILE             | 10-bit resolution  |  |        | $\pm 4.0$  | LSB           |
| Differential linearity error <sup>Note 1</sup> | DLE             | 10-bit resolution  |  |        | $\pm 2.0$  | LSB           |
| Analog input voltage                           | $V_{AIN}$       | ANI0 to ANI2, ANI4 to ANI7   | 0  |        | $V_{DD}$   | V             |
|  |                 | ANI16 to ANI19   | 0  |        | $V_{DD}$   | V             |
|  |                 | Internal reference voltage<br>(HS (high-speed main) mode)  | $V_{BGR}$ <sup>Note 3</sup>                  |        |            | V             |
|  |                 | Temperature sensor output voltage<br>(HS (high-speed main) mode)   | $V_{TMPS25}$ <sup>Note 3</sup>               |        |            | V             |

**Notes** 1. Excludes quantization error ( $\pm 1/2$  LSB).

2. This value is indicated as a ratio (%FSR) to the full-scale value.

3. See 2.6.2 Temperature sensor/internal reference voltage characteristics.

(4) When reference voltage (+) = Internal reference voltage (ADREFP1 = 1, ADREFP0 = 0), reference voltage (-) =  $AV_{REFM}/ANI1$  (ADREFM = 1), target pin: ANI0, ANI2, ANI4 to ANI7, ANI16 to ANI19

( $T_A = -40$  to  $+105^\circ\text{C}$ ,  $2.7\text{ V} \leq V_{DD} \leq 5.5\text{ V}$ ,  $V_{SS} = 0\text{ V}$ , Reference voltage (+) =  $V_{BGR}^{\text{Note 3}}$ , Reference voltage (-) =  $AV_{REFM} = 0\text{ V}^{\text{Note 4}}$ , HS (high-speed main) mode)

| Parameter                                      | Symbol          | Conditions       | MIN. | TYP. | MAX.                      | Unit          |
|--|-----------------|------------------|------|------|---------------------------|---------------|
| Resolution                                     | RES             |                  | 8    |      |                           | bit           |
| Conversion time                                | $t_{CONV}$      | 8-bit resolution | 17   |      | 39                        | $\mu\text{s}$ |
| Zero-scale error <sup>Notes 1, 2</sup>         | E <sub>ZS</sub> | 8-bit resolution |      |      | $\pm 0.60$                | %FSR          |
| Integral linearity error <sup>Note 1</sup>     | ILE             | 8-bit resolution |      |      | $\pm 2.0$                 | LSB           |
| Differential linearity error <sup>Note 1</sup> | DLE             | 8-bit resolution |      |      | $\pm 1.0$                 | LSB           |
| Analog input voltage                           | $V_{AIN}$       |                  | 0    |      | $V_{BGR}^{\text{Note 3}}$ | V             |

**Notes** 1. Excludes quantization error ( $\pm 1/2$  LSB).

2. This value is indicated as a ratio (%FSR) to the full-scale value.

3. See **2.6.2 Temperature sensor/internal reference voltage characteristics**.

4. When reference voltage (-) =  $V_{SS}$ , the MAX. values are as follows.

Zero-scale error: Add  $\pm 0.35\%$ FSR to the MAX. value when reference voltage (-) =  $AV_{REFM}$ .

Integral linearity error: Add  $\pm 0.5$  LSB to the MAX. value when reference voltage (-) =  $AV_{REFM}$ .

Differential linearity error: Add  $\pm 0.2$  LSB to the MAX. value when reference voltage (-) =  $AV_{REFM}$ .

## 2.6.2 Temperature sensor/internal reference voltage characteristics

**( $T_A = -40$  to  $+105^\circ\text{C}$ ,  $2.7\text{ V} \leq V_{DD} \leq 5.5\text{ V}$ ,  $V_{SS} = 0\text{ V}$ , HS (high-speed main) mode)**

| Parameter                         | Symbol       | Conditions  | MIN. | TYP. | MAX. | Unit          |
|-----------------------------------|--------------|---|------|------|------|---------------|
| Temperature sensor output voltage | $V_{TMPS25}$ | Setting ADS register = 80H, $T_A = +25^\circ\text{C}$ |      | 1.05 |      | V             |
| Internal reference voltage        | $V_{BGRT}$   | Setting ADS register = 81H                            | 1.38 | 1.45 | 1.5  | V             |
| Temperature coefficient           | $F_{VTMPS}$  | Temperature sensor that depends on the temperature    |      | -3.6 |      | mV/C          |
| Operation stabilization wait time | $t_{AMP}$    |   | 5    |      |      | $\mu\text{s}$ |

## 2.6.3 Programmable gain amplifier

**( $T_A = -40$  to  $+105^\circ\text{C}$ ,  $2.7\text{ V} \leq AV_{REFP} = V_{DD} \leq 5.5\text{ V}$ ,  $V_{SS} = AV_{REFM} = 0\text{ V}$ )**

| Parameter   | Symbol      | Conditions                                |  | MIN.         | TYP.    | MAX.                    | Unit             |
|---|-------------|---|--|--------------|---------|-------------------------|------------------|
| Input offset voltage                                | $V_{IOPGA}$ |   |  |              | $\pm 5$ | $\pm 10$                | mV               |
| Input voltage range                                 | $V_{IPGA}$  |   |  | 0            |         | $0.9V_{DD}/\text{gain}$ | V                |
| Gain error <sup>Note 1</sup>                        |             | 4, 8 times                                |  |              |         | $\pm 1$                 | %                |
|   |             | 16 times                                  |  |              |         | $\pm 1.5$               | %                |
|   |             | 32 times                                  |  |              |         | $\pm 2$                 | %                |
| Slew rate <sup>Note 1</sup>                         | $SR_{RPGA}$ | Rising edge                               | $4.0\text{ V} \leq V_{DD} \leq 5.5\text{ V}$ | 4, 8 times   | 4       |                         | V/ $\mu\text{s}$ |
|   |             |   |  | 16, 32 times | 1.4     |                         | V/ $\mu\text{s}$ |
|   |             | $2.7\text{ V} \leq V_{DD} < 4.0\text{ V}$ | 4, 8 times                                   | 1.8          |         | V/ $\mu\text{s}$        |                  |
|   |             |   | 16, 32 times                                 | 0.5          |         | V/ $\mu\text{s}$        |                  |
|   | $SR_{FPGA}$ | Falling edge                              | $4.0\text{ V} \leq V_{DD} \leq 5.5\text{ V}$ | 4, 8 times   | 3.2     |                         | V/ $\mu\text{s}$ |
|   |             |   |  | 16, 32 times | 1.4     |                         | V/ $\mu\text{s}$ |
|   |             | $2.7\text{ V} \leq V_{DD} < 4.0\text{ V}$ | 4, 8 times                                   | 1.2          |         | V/ $\mu\text{s}$        |                  |
|   |             |   | 16, 32 times                                 | 0.5          |         | V/ $\mu\text{s}$        |                  |
| Operation stabilization wait time <sup>Note 2</sup> | $t_{PGA}$   | 4, 8 times                                |  | 5            |         |                         | $\mu\text{s}$    |
|   |             | 16, 32 times                              |  | 10           |         |                         | $\mu\text{s}$    |

**Notes** 1. When  $V_{IPGA} = 0.1V_{DD}/\text{gain}$  to  $0.9V_{DD}/\text{gain}$ .

2. Time required until a state is entered where the DC and AC specifications of the PGA are satisfied after the PGA operation has been enabled ( $PGAEN = 1$ ).

**Remark** These characteristics apply when  $AV_{REFM}$  is selected as GND of the PGA by using the CVRVS1 bit.

2.6.4 Comparator

( $T_A = -40$  to  $+105^\circ\text{C}$ ,  $2.7\text{ V} \leq AV_{REFP} = V_{DD} \leq 5.5\text{ V}$ ,  $V_{SS} = AV_{REFM} = 0\text{ V}$ )

| Parameter   | Symbol              | Conditions  | MIN.  | TYP.    | MAX.        | Unit          |
|---|---------------------|---|-------|---------|-------------|---------------|
| Input offset voltage                                | $V_{IOCOMP}$        |   |       | $\pm 5$ | $\pm 40$    | mV            |
| Input voltage range                                 | $V_{ICMP}$          | CMP0P to CMP5P  | 0     |         | $V_{DD}$    | V             |
|   |                     | CMPCOM  | 0.045 |         | $0.9V_{DD}$ | V             |
| Internal reference voltage deviation                | $\Delta V_{IREF}$   | CmRVM register values: 7FH to 80H<br>( $m = 0$ to $2$ ) |       |         | $\pm 2$     | LSB           |
|   |                     | Other than above  |       |         | $\pm 1$     | LSB           |
| Response time                                       | $t_{CR}$ , $t_{CF}$ | Input amplitude = $\pm 100\text{ mV}$                   |       | 70      | 150         | ns            |
| Operation stabilization wait time <sup>Note 1</sup> | $t_{CMP}$           | $3.3\text{ V} \leq V_{DD} \leq 5.5\text{ V}$            | 1     |         |             | $\mu\text{s}$ |
|   |                     | $2.7\text{ V} \leq V_{DD} < 3.3\text{ V}$               | 3     |         |             | $\mu\text{s}$ |
| Reference voltage stabilization wait time           | $t_{VR}$            | CVRE: 0 to 1 <sup>Note 2</sup>                          | 10    |         |             | $\mu\text{s}$ |

- Notes**
1. Time required until a state is entered where the DC and AC specifications of the comparator are satisfied after the operation of the comparator has been enabled (CMPnEN bit = 1;  $n = 0$  to  $5$ )
  2. Enable comparator output (CnOE bit = 1;  $n = 0$  to  $5$ ) after enabling operation of the internal reference voltage generator (by setting the CVREm bit to 1;  $m = 0$  to  $2$ ) and waiting for the operation stabilization time to elapse.

**Remark** These characteristics apply when  $AV_{REFP}$  is selected as the power supply source of the internal reference voltage by using the CVRVS0 bit, and when  $AV_{REFM}$  is selected as GND of the internal reference voltage by using the CVRVS1 bit.

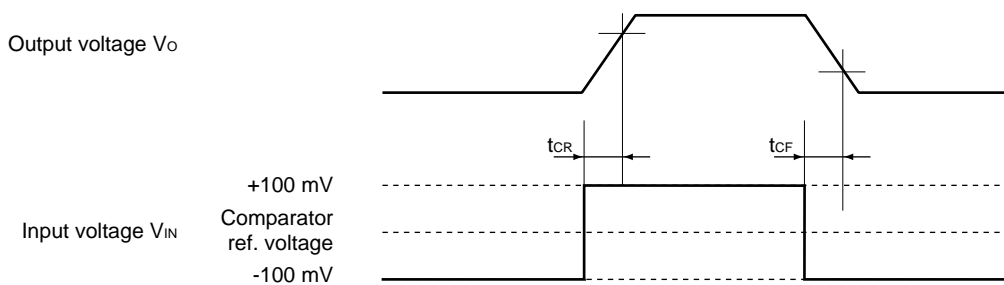

2.6.5 POR circuit characteristics

( $T_A = -40$  to  $+105^\circ\text{C}$ ,  $V_{SS} = 0$  V)

| Parameter                           | Symbol    | Conditions             | MIN. | TYP. | MAX. | Unit          |
|-------------------------------------|-----------|------------------------|------|------|------|---------------|
| Detection voltage                   | $V_{POR}$ | Power supply rise time | 1.45 | 1.51 | 1.57 | V             |
|                                     | $V_{PDR}$ | Power supply fall time | 1.44 | 1.50 | 1.56 | V             |
| Minimum pulse width <sup>Note</sup> | $T_{PW}$  |                        | 300  |      |      | $\mu\text{s}$ |

**Note** Minimum time required for a POR reset when  $V_{DD}$  exceeds below  $V_{PDR}$ . This is also the minimum time required for a POR reset from when  $V_{DD}$  exceeds below 0.7 V to when  $V_{DD}$  exceeds  $V_{POR}$  while STOP mode is entered or the main system clock is stopped through setting bit 0 (HIOSTOP) and bit 7 (MSTOP) in the clock operation status control register (CSC).

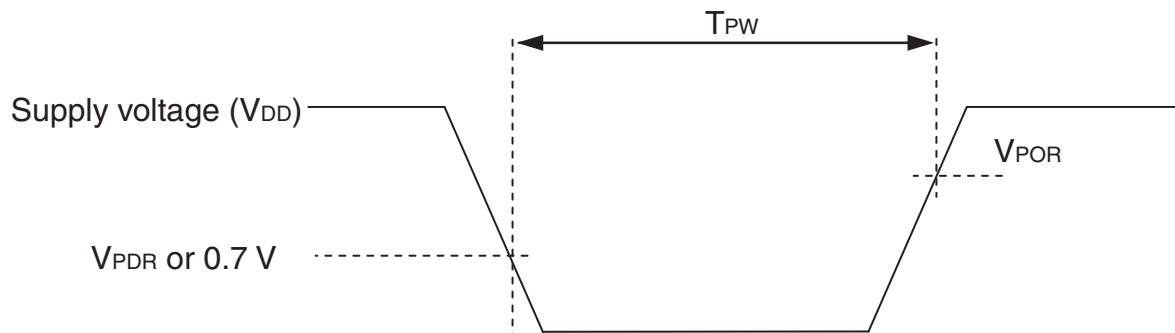

## 2.6.6 LVD circuit characteristics

**LVD Detection Voltage of Reset Mode and Interrupt Mode****( $T_A = -40$  to  $+105^\circ\text{C}$ ,  $V_{PDR} \leq V_{DD} \leq 5.5\text{ V}$ ,  $V_{SS} = 0\text{ V}$ )**

| Parameter            | Symbol     | Conditions             | MIN. | TYP. | MAX. | Unit          |
|----------------------|------------|------------------------|------|------|------|---------------|
| Detection voltage    | $V_{LVD0}$ | Power supply rise time | 3.97 | 4.06 | 4.14 | V             |
|                      |            | Power supply fall time | 3.89 | 3.98 | 4.06 | V             |
|                      | $V_{LVD1}$ | Power supply rise time | 3.67 | 3.75 | 3.82 | V             |
|                      |            | Power supply fall time | 3.59 | 3.67 | 3.74 | V             |
|                      | $V_{LVD2}$ | Power supply rise time | 3.06 | 3.13 | 3.19 | V             |
|                      |            | Power supply fall time | 2.99 | 3.06 | 3.12 | V             |
|                      | $V_{LVD3}$ | Power supply rise time | 2.95 | 3.02 | 3.08 | V             |
|                      |            | Power supply fall time | 2.89 | 2.96 | 3.02 | V             |
|                      | $V_{LVD4}$ | Power supply rise time | 2.85 | 2.92 | 2.97 | V             |
|                      |            | Power supply fall time | 2.79 | 2.86 | 2.91 | V             |
|                      | $V_{LVD5}$ | Power supply rise time | 2.75 | 2.81 | 2.87 | V             |
|                      |            | Power supply fall time | 2.70 | 2.75 | 2.81 | V             |
| Minimum pulse width  | $t_{LW}$   |                        | 300  |      |      | $\mu\text{s}$ |
| Detection delay time |            |                        |      |      | 300  | $\mu\text{s}$ |

**LVD Detection Voltage of Interrupt & Reset Mode****( $T_A = -40$  to  $+105^\circ\text{C}$ ,  $V_{PDR} \leq V_{DD} \leq 5.5\text{ V}$ ,  $V_{SS} = 0\text{ V}$ )**

| Parameter                 | Symbol     | Conditions  | MIN.                         | TYP. | MAX. | Unit |   |
|---------------------------|------------|---|------------------------------|------|------|------|---|
| Interrupt and reset mode  | $V_{LVD0}$ | $V_{POC2}, V_{POC1}, V_{POC0} = 0, 1, 1$ , falling reset voltage: 2.7 V | 2.70                         | 2.75 | 2.81 | V    |   |
|                           | $V_{LVD1}$ | LVIS1, LVIS0 = 1, 0   | Rising release reset voltage | 2.85 | 2.92 | 2.97 | V |
|                           |            |   | Falling interrupt voltage    | 2.79 | 2.86 | 2.91 | V |
|                           | $V_{LVD2}$ | LVIS1, LVIS0 = 0, 1   | Rising release reset voltage | 2.95 | 3.02 | 3.08 | V |
|                           |            |   | Falling interrupt voltage    | 2.89 | 2.96 | 3.02 | V |
|                           | $V_{LVD3}$ | LVIS1, LVIS0 = 0, 0   | Rising release reset voltage | 3.97 | 4.06 | 4.14 | V |
| Falling interrupt voltage |            |   | 3.89                         | 3.98 | 4.06 | V    |   |

## 2.6.7 Supply voltage rise inclination characteristics

**( $T_A = -40$  to  $+105^\circ\text{C}$ ,  $V_{SS} = 0\text{ V}$ )**

| Parameter           | Symbol    | Conditions | MIN. | TYP. | MAX. | Unit |
|---------------------|-----------|------------|------|------|------|------|
| Supply voltage rise | $SV_{DD}$ |            |      |      | 54   | V/ms |

**Caution** Keep the internal reset status by using the LVD circuit or an external reset signal until  $V_{DD}$  rises to within the operating voltage range shown in 32.4 AC Characteristics.



### 2.7 RAM Data Retention Characteristics

( $T_A = -40$  to  $+105^\circ\text{C}$ ,  $V_{SS} = 0\text{ V}$ )

| Parameter                                       | Symbol     | Conditions | MIN.                   | TYP. | MAX. | Unit |
|---|------------|------------|------------------------|------|------|------|
| Data retention supply voltage <sup>Note 2</sup> | $V_{DDDR}$ |            | 1.44 <sup>Note 1</sup> |      | 5.5  | V    |

**Note** The value depends on the POR detection voltage. When the voltage drops, the RAM data is retained before a POR reset is effected, but RAM data is not retained when a POR reset is effected.

**Caution** When CPU is operated at the voltage of out of the operation voltage range, RAM data is not retained. Therefore, set STOP mode before the supplied voltage is below the operation voltage range.

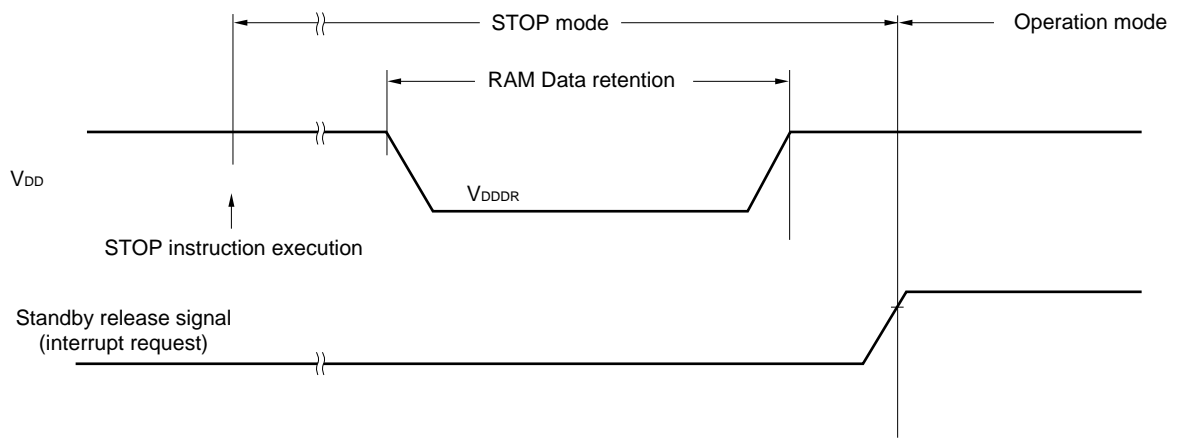

## 2.8 Flash Memory Programming Characteristics

**( $T_A = -40$  to  $+105^\circ\text{C}$ ,  $2.7\text{ V} \leq V_{DD} \leq 5.5\text{ V}$ ,  $V_{SS} = 0\text{ V}$ )**

| Parameter  | Symbol            | Conditions  | MIN.    | TYP.      | MAX. | Unit  |
|--|-------------------|---|---------|-----------|------|-------|
| CPU/peripheral hardware clock frequency                | f <sub>CLK</sub>  | $2.7\text{ V} \leq V_{DD} \leq 5.5\text{ V}$                      | 1       |           | 32   | MHz   |
| Number of code flash rewrites <sup>Notes 1, 2, 3</sup> | C <sub>enwr</sub> | Retained for 20 years, $T_A = 85^\circ\text{C}$ <sup>Note 3</sup> | 1,000   |           |      | Times |
| Number of data flash rewrites <sup>Notes 1, 2, 3</sup> |                   | Retained for 1 year, $T_A = 25^\circ\text{C}$ <sup>Note 3</sup>   |         | 1,000,000 |      |       |
|  |                   | Retained for 5 years, $T_A = 85^\circ\text{C}$ <sup>Note 3</sup>  | 100,000 |           |      |       |
|  |                   | Retained for 20 years, $T_A = 85^\circ\text{C}$ <sup>Note 3</sup> | 10,000  |           |      |       |

- Notes 1.** 1 erase + 1 write after the erase is regarded as 1 rewrite. The retaining years are until next rewrite after the rewrite.
- 2.** When using flash memory programmer and Renesas Electronics self programming library
- 3.** These are the characteristics of the flash memory and the results obtained from reliability testing by Renesas Electronics Corporation.

## 2.9 Dedicated Flash Memory Programmer Communication (UART)

**( $T_A = -40$  to  $+105^\circ\text{C}$ ,  $2.7\text{ V} \leq V_{DD} \leq 5.5\text{ V}$ ,  $V_{SS} = 0\text{ V}$ )**

| Parameter     | Symbol | Conditions                | MIN.    | TYP. | MAX. | Unit |
|---------------|--------|---------------------------|---------|------|------|------|
| Transfer rate |        | During serial programming | 115.2 k |      | 1 M  | bps  |

2.10 Timing of Entry to Flash Memory Programming Modes

( $T_A = -40$  to  $+105^\circ\text{C}$ ,  $2.7\text{ V} \leq V_{DD} \leq 5.5\text{ V}$ ,  $V_{SS} = 0\text{ V}$ )

| Parameter  | Symbol               | Conditions   | MIN. | TYP. | MAX. | Unit          |
|--|----------------------|--|------|------|------|---------------|
| How long from when an external reset ends until the initial communication settings are specified         | $t_{\text{SUIINIT}}$ | POR and LVD reset must end before the external reset ends. |      |      | 100  | ms            |
| How long from when the TOOL0 pin is placed at the low level until an external reset ends                 | $t_{\text{SU}}$      | POR and LVD reset must end before the external reset ends. | 10   |      |      | $\mu\text{s}$ |
| How long the TOOL0 pin must be kept at the low level after a reset ends<br>(except soft processing time) | $t_{\text{HD}}$      | POR and LVD reset must end before the external reset ends. | 1    |      |      | ms            |

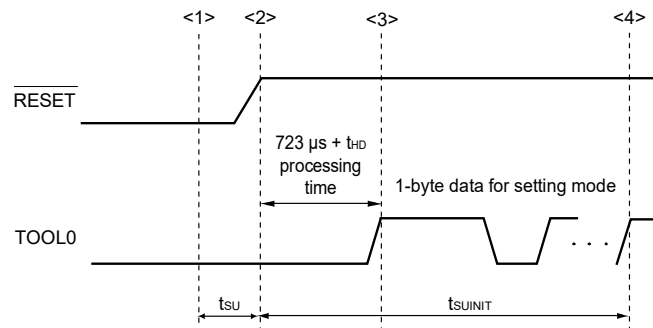

- <1> The low level is input to the TOOL0 pin.
- <2> The external reset ends (POR and LVD reset must end before the pin reset ends.).
- <3> The TOOL0 pin is set to the high level.
- <4> Complete the baud rate setting by UART reception.

**Remark**  $t_{\text{SUIINIT}}$ : The segment shows that it is necessary to finish specifying the initial communication settings within 100 ms from when the resets end.

$t_{\text{SU}}$ : How long from when the TOOL0 pin is placed at the low level until an external reset ends

$t_{\text{HD}}$ : How long to keep the TOOL0 pin at the low level from when the external and internal resets end (except soft processing time)

### 3. ELECTRICAL SPECIFICATIONS

#### (M: Industrial applications, $T_A = -40$ to $+125^\circ\text{C}$ )

In this chapter, shows the electrical specifications of the target products.

Target products (M: Industrial applications):  $T_A = -40$  to  $+125^\circ\text{C}$   
R5F107xxMxx

- Cautions**
1. The RL78/I1A has an on-chip debug function, which is provided for development and evaluation. Do not use the on-chip debug function in products designated for mass production, because the guaranteed number of rewritable times of the flash memory may be exceeded when this function is used, and product reliability therefore cannot be guaranteed. Renesas Electronics is not liable for problems occurring when the on-chip debug function is used.
  2. The pins mounted depend on the product. See 2.1 Port Function to 2.2.1 Functions for each product in the RL78/I1A User's Manual.
  3. When any of these products are used at  $105^\circ\text{C}$  or lower, see 2. ELECTRICAL SPECIFICATIONS ( $T_A = -40$  to  $+105^\circ\text{C}$ ).

## 3.1 Absolute Maximum Ratings

Absolute Maximum Ratings ( $T_A = 25^\circ\text{C}$ ) (1/2)

| Parameter              | Symbols     | Conditions   | Ratings   | Unit |
|------------------------|-------------|--|---|------|
| Supply voltage         | $V_{DD}$    |  | -0.5 to +6.5  | V    |
| REGC pin input voltage | $V_{IREGC}$ | REGC   | -0.3 to +2.8<br>and -0.3 to $V_{DD} + 0.3$ <sup>Note 1</sup>                        | V    |
| Input voltage          | $V_{I1}$    | P02, P03, P05, P06, P10 to P12, P20 to P22,<br>P24 to P27, P30, P31, P40, P75 to P77,<br>P120 to P124, P137, P147, P200 to P206,<br>EXCLK, EXCLKS, RESET | -0.3 to $V_{DD} + 0.3$ <sup>Note 2</sup>  | V    |
| Output voltage         | $V_{O1}$    | P02, P03, P05, P06, P10 to P12, P20 to P22,<br>P24 to P27, P30, P31, P40, P75 to P77, P120,<br>P147, P200 to P206  | -0.3 to $V_{DD} + 0.3$ <sup>Note 2</sup>  | V    |
| Analog input voltage   | $V_{AI1}$   | ANI0 to ANI2, ANI4 to ANI7, ANI16 to ANI19   | -0.3 to $V_{DD} + 0.3$<br>and -0.3 to $AV_{REF(+)}$<br>$+0.3$ <sup>Notes 2, 3</sup> | V    |

- Notes**
1. Connect the REGC pin to  $V_{SS}$  via a capacitor (0.47 to 1  $\mu\text{F}$ ). This value regulates the absolute maximum rating of the REGC pin. Do not use this pin with voltage applied to it.
  2. Must be 6.5 V or lower.
  3. Do not exceed  $AV_{REF(+)} + 0.3$  V in case of A/D conversion target pin.

**Caution** Product quality may suffer if the absolute maximum rating is exceeded even momentarily for any parameter. That is, the absolute maximum ratings are rated values at which the product is on the verge of suffering physical damage, and therefore the product must be used under conditions that ensure that the absolute maximum ratings are not exceeded.

- Remarks**
1. Unless specified otherwise, the characteristics of alternate-function pins are the same as those of the port pins.
  2.  $AV_{REF(+)}$ : + side reference voltage of the A/D converter.
  3.  $V_{SS}$ : Reference voltage

**Absolute Maximum Ratings ( $T_A = 25^\circ\text{C}$ ) (2/2)**

| Parameter                     | Symbols                          | Conditions                   |   | Ratings   | Unit             |
|-------------------------------|----------------------------------|------------------------------|---|---|------------------|
| Output current, high          | $I_{OH1}$                        | Per pin                      | P02, P03, P05, P06, P10 to P12, P30, P31, P40, P75 to P77, P120, P147, P200 to P206 | -40   | mA               |
|                               |                                  | Total of all pins<br>-170 mA | P02, P03, P40, P120   | -70   | mA               |
|                               |                                  |                              | P05, P06, P10 to P12, P30, P31, P75 to P77, P147, P200 to P206                      | -100  | mA               |
|                               | $I_{OH2}$                        | Per pin                      | P20 to P22, P24 to P27  | -0.5  | mA               |
|                               |                                  | Total of all pins            |   | -2  | mA               |
|                               | Output current, low              | $I_{OL1}$                    | Per pin   | P02, P03, P05, P06, P10 to P12, P30, P31, P40, P75 to P77, P120, P147, P200 to P206 | 40               |
| Total of all pins<br>170 mA   |                                  |                              | P02, P03, P40, P120   | 70  | mA               |
|                               |                                  |                              | P05, P06, P10 to P12, P30, P31, P75 to P77, P147, P200 to P206                      | 100   | mA               |
| $I_{OL2}$                     |                                  | Per pin                      | P20 to P22, P24 to P27  | 1   | mA               |
|                               |                                  | Total of all pins            |   | 5   | mA               |
| Operating ambient temperature |                                  | $T_A$                        | In normal operation mode  |   | -40 to +125      |
|                               | In flash memory programming mode |                              | -40 to +105   |   |                  |
| Storage temperature           | $T_{stg}$                        |                              |   | -65 to +150   | $^\circ\text{C}$ |

**Caution** Product quality may suffer if the absolute maximum rating is exceeded even momentarily for any parameter. That is, the absolute maximum ratings are rated values at which the product is on the verge of suffering physical damage, and therefore the product must be used under conditions that ensure that the absolute maximum ratings are not exceeded.

**Remark** Unless specified otherwise, the characteristics of alternate-function pins are the same as those of the port pins.

## 3.2 Oscillator Characteristics

### 3.2.1 X1, XT1 oscillator characteristics

( $T_A = -40$  to  $+125^\circ\text{C}$ ,  $2.7\text{ V} \leq V_{DD} \leq 5.5\text{ V}$ ,  $V_{SS} = 0\text{ V}$ )

| Parameter  | Resonator                               | Conditions | MIN. | TYP.   | MAX. | Unit |
|--|---|------------|------|--------|------|------|
| X1 clock frequency ( $f_x$ ) <sup>Note</sup>     | Ceramic resonator/<br>crystal resonator |            | 1.0  |        | 20.0 | MHz  |
| XT1 clock frequency ( $f_{XT}$ ) <sup>Note</sup> | Crystal resonator                       |            | 32   | 32.768 | 35   | kHz  |

**Note** Indicates only permissible oscillator frequency ranges. See **AC Characteristics** for instruction execution time. Request evaluation by the manufacturer of the oscillator circuit mounted on a board to check the oscillator characteristics.

**Caution** Since the CPU is started by the high-speed on-chip oscillator clock after a reset release, check the X1 clock oscillation stabilization time using the oscillation stabilization time counter status register (OSTC) by the user. Determine the oscillation stabilization time of the OSTC register and the oscillation stabilization time select register (OSTS) after sufficiently evaluating the oscillation stabilization time with the resonator to be used.

**Remark** When using the X1 oscillator and XT1 oscillator, see 5.4 System Clock Oscillator in the RL78/I1A User's Manual.

## 3.2.2 On-chip oscillator characteristics

**( $T_A = -40$  to  $+125^\circ\text{C}$ ,  $2.7\text{ V} \leq V_{DD} \leq 5.5\text{ V}$ ,  $V_{SS} = 0\text{ V}$ )**

| Oscillators  | Parameters | Conditions   | MIN. | TYP. | MAX. | Unit |
|--|------------|--|------|------|------|------|
| High-speed on-chip oscillator clock frequency <sup>Note 1</sup>          | $f_{IH}$   |  | 1    |      | 32   | MHz  |
| High-speed on-chip oscillator clock frequency accuracy <sup>Note 2</sup> |            | $T_A = -20$ to $85^\circ\text{C}$                          | -1   |      | +1   | %    |
|  |            | $T_A = -40$ to $105^\circ\text{C}$                         | -1.5 |      | +1.5 | %    |
|  |            | $T_A = -40$ to $125^\circ\text{C}$<br>When 16 MHz selected | -2   |      | +2   | %    |
| Low-speed on-chip oscillator clock frequency                             | $f_{IL}$   |  |      | 15   |      | kHz  |
| Low-speed on-chip oscillator clock frequency accuracy                    |            |  | -15  |      | +15  | %    |

**Notes 1.** Frequency can be selected in a high-speed on-chip oscillator. Selected by bits 0 to 3 of option byte (000C2H/010C2H).

**2.** This indicates the oscillator characteristics only. See **AC Characteristics** for instruction execution time.

**Remark** When using the device at an ambient temperature that exceeds  $T_A = 105^\circ\text{C}$ , the selectable oscillation frequency is 16 MHz max.

## 3.2.3 PLL characteristics

**( $T_A = -40$  to  $+125^\circ\text{C}$ ,  $2.7\text{ V} \leq V_{DD} \leq 5.5\text{ V}$ ,  $V_{SS} = 0\text{ V}$ )**

| Parameter                                  | Symbol      | Conditions  | MIN.                  | TYP. | MAX. | Unit |
|--|-------------|---|-----------------------|------|------|------|
| PLL input clock frequency <sup>Note</sup>  | $f_{PLLIN}$ | High-speed system clock is selected ( $f_{MX} = 4\text{ MHz}$ )             | 3.92                  | 4.00 | 4.08 | MHz  |
|  |             | High-speed on-chip oscillator clock is selected ( $f_{IH} = 4\text{ MHz}$ ) | 3.92                  | 4.00 | 4.08 | MHz  |
| PLL output clock frequency <sup>Note</sup> | $f_{PLL}$   |   | $f_{PLLIN} \times 16$ |      |      | MHz  |

**Note** This only indicates the oscillator characteristics. See **AC Characteristics** for instruction execution time.

**Remark** When using the device at an ambient temperature that exceeds  $T_A = 105^\circ\text{C}$ , only 16 MHz ( $f_{PLL} \times 1/4$ ) can be selected as the CPU operating frequency.



### 3.3 DC Characteristics

#### 3.3.1 Pin characteristics

( $T_A = -40$  to  $+125^\circ\text{C}$ ,  $2.7\text{ V} \leq V_{DD} \leq 5.5\text{ V}$ ,  $V_{SS} = 0\text{ V}$ )

| Items                                  | Symbol  | Conditions  | MIN.   | TYP. | MAX.                   | Unit                   |    |
|--|---|---|--|------|------------------------|------------------------|----|
| Output current, high <sup>Note 1</sup> | I <sub>OH1</sub>  | Per pin for P02, P03, P05, P06, P10 to P12, P30, P31, P40, P75 to P77, P120, P147, P200 to P206                       | $4.0\text{ V} \leq V_{DD} \leq 5.5\text{ V}$ |      |                        | -3.0 <sup>Note 2</sup> | mA |
|  |   |   | $2.7\text{ V} \leq V_{DD} < 4.0\text{ V}$    |      |                        | -1.0                   | mA |
|  |   | Total of P02, P03, P40, P120<br>(When duty $\leq 70\%$ <sup>Note 3</sup> )  | $4.0\text{ V} \leq V_{DD} \leq 5.5\text{ V}$ |      |                        | -9.0                   | mA |
|  |   |   | $2.7\text{ V} \leq V_{DD} < 4.0\text{ V}$    |      |                        | -3.0                   | mA |
|  |   | Total of P05, P06, P10 to P12, P30, P31, P75 to P77, P147, P200 to P206<br>(When duty $\leq 70\%$ <sup>Note 3</sup> ) | $4.0\text{ V} \leq V_{DD} \leq 5.5\text{ V}$ |      |                        | -21.0                  | mA |
|  |   |   | $2.7\text{ V} \leq V_{DD} < 4.0\text{ V}$    |      |                        | -6.0                   | mA |
|  | Total of all pins<br>(When duty $\leq 70\%$ <sup>Note 3</sup> ) | $4.0\text{ V} \leq V_{DD} \leq 5.5\text{ V}$  |  |      | -21.0                  | mA                     |    |
|  |   | $2.7\text{ V} \leq V_{DD} < 4.0\text{ V}$   |  |      | -9.0                   | mA                     |    |
| I <sub>OH2</sub>                       | Per pin for P20 to P22, P24 to P27                              | $2.7\text{ V} \leq V_{DD} \leq 5.5\text{ V}$  |  |      | -0.1 <sup>Note 2</sup> | mA                     |    |
|  |   | Total of all pins<br>(When duty $\leq 70\%$ <sup>Note 3</sup> )   | $2.7\text{ V} \leq V_{DD} \leq 5.5\text{ V}$ |      |                        | -0.4                   | mA |

**Notes** 1. Value of current at which the device operation is guaranteed even if the current flows from the  $V_{DD}$  pin to an output pin.

2. However, do not exceed the total current value.

3. Specification under conditions where the duty factor  $\leq 70\%$ .

The output current value that has changed to the duty factor  $> 70\%$  the duty ratio can be calculated with the following expression (when changing the duty factor from 70% to n%).

- Total output current of pins =  $(I_{OH} \times 0.7)/(n \times 0.01)$

<Example> Where  $n = 80\%$  and  $I_{OH} = -10.0\text{ mA}$

$$\text{Total output current of pins} = (-10.0 \times 0.7)/(80 \times 0.01) \cong -8.7\text{ mA}$$

However, the current that is allowed to flow into one pin does not vary depending on the duty factor.

A current higher than the absolute maximum rating must not flow into one pin.

**Caution** P02, P10 to P12 do not output high level in N-ch open-drain mode.

**Remark** Unless specified otherwise, the characteristics of alternate-function pins are the same as those of the port pins.

**( $T_A = -40$  to  $+125^\circ\text{C}$ ,  $2.7\text{ V} \leq V_{DD} \leq 5.5\text{ V}$ ,  $V_{SS} = 0\text{ V}$ )**

| Items   | Symbol  | Conditions   | MIN.  | TYP.   | MAX. | Unit                  |     |
|---|---|--|---|--|------|-----------------------|-----|
| Output current,<br>$I_{OL}$ <sup>Note 1</sup> | I <sub>OL1</sub>  | Per pin for P02, P03, P05, P06,<br>P10 to P12, P30, P31, P40,<br>P75 to P77, P120, P147, P200 to P206                    | $4.0\text{ V} \leq V_{DD} \leq 5.5\text{ V}$                    |  |      | 8.5 <sup>Note 2</sup> | mA  |
|   |   |  | $2.7\text{ V} \leq V_{DD} < 4.0\text{ V}$                       |  |      | 1.5 <sup>Note 2</sup> | mA  |
|   |   | Total of P02, P03, P40, P120<br>(When duty $\leq 70\%$ <sup>Note 3</sup> )   | $4.0\text{ V} \leq V_{DD} \leq 5.5\text{ V}$                    |  |      | 20.0                  | mA  |
|   |   |  | $2.7\text{ V} \leq V_{DD} < 4.0\text{ V}$                       |  |      | 5.0                   | mA  |
|   |   | Total of P05, P06, P10 to P12, P30, P31,<br>P75 to P77, P147, P200 to P206<br>(When duty $\leq 70\%$ <sup>Note 3</sup> ) | $4.0\text{ V} \leq V_{DD} \leq 5.5\text{ V}$                    |  |      | 20.0                  | mA  |
|   |   |  | $2.7\text{ V} \leq V_{DD} < 4.0\text{ V}$                       |  |      | 10.0                  | mA  |
|   | Total of all pins<br>(When duty $\leq 70\%$ <sup>Note 3</sup> ) | $4.0\text{ V} \leq V_{DD} \leq 5.5\text{ V}$   |   |  | 40.0 | mA                    |     |
|   |   | $2.7\text{ V} \leq V_{DD} < 4.0\text{ V}$  |   |  | 15.0 | mA                    |     |
|   | I <sub>OL2</sub>  | Per pin for P20 to P22, P24 to P27   | $2.7\text{ V} \leq V_{DD} \leq 5.5\text{ V}$                    |  |      | 0.4 <sup>Note 2</sup> | mA  |
|   |   |  | Total of all pins<br>(When duty $\leq 70\%$ <sup>Note 3</sup> ) | $2.7\text{ V} \leq V_{DD} \leq 5.5\text{ V}$ |      |                       | 1.6 |

- Notes**
- Value of current at which the device operation is guaranteed even if the current flows from an output pin to the  $V_{SS}$  pin.
  - However, do not exceed the total current value.
  - Specification under conditions where the duty factor  $\leq 70\%$ .  
The output current value that has changed to the duty factor  $> 70\%$  the duty ratio can be calculated with the following expression (when changing the duty factor from 70% to n%).
    - Total output current of pins =  $(I_{OL} \times 0.7)/(n \times 0.01)$   
<Example> Where  $n = 80\%$  and  $I_{OL} = -10.0\text{ mA}$   
Total output current of pins =  $(-10.0 \times 0.7)/(80 \times 0.01) \cong -8.7\text{ mA}$
 However, the current that is allowed to flow into one pin does not vary depending on the duty factor. A current higher than the absolute maximum rating must not flow into one pin.

**Remark** Unless specified otherwise, the characteristics of alternate-function pins are the same as those of the port pins.

**( $T_A = -40$  to  $+125^\circ\text{C}$ ,  $2.7\text{ V} \leq V_{DD} \leq 5.5\text{ V}$ ,  $V_{SS} = 0\text{ V}$ )**

| Items               | Symbol    | Conditions  | MIN.   | TYP.  | MAX. | Unit        |          |   |
|---------------------|-----------|---|--|---|------|-------------|----------|---|
| Input voltage, high | $V_{IH1}$ | P02, P03, P05, P06, P10 to P12, P20 to P22, P24 to P27, P30, P31, P40, P75 to P77, P120 to P124, P137, P147, P200 to P206, EXCLK, EXCLKS, $\overline{\text{RESET}}$ | Normal input buffer  | $0.8V_{DD}$   |      | $V_{DD}$    | V        |   |
|                     |           |   | TTL input buffer<br>$4.0\text{ V} \leq V_{DD} \leq 5.5\text{ V}$ | 2.1   |      | $V_{DD}$    | V        |   |
|                     |           |   |  | TTL input buffer<br>$3.3\text{ V} \leq V_{DD} < 4.0\text{ V}$ | 2.0  |             | $V_{DD}$ | V |
|                     |           |   |  | TTL input buffer<br>$2.7\text{ V} \leq V_{DD} < 3.3\text{ V}$ | 1.5  |             | $V_{DD}$ | V |
| Input voltage, low  | $V_{IL1}$ | P02, P03, P05, P06, P10 to P12, P20 to P22, P24 to P27, P30, P31, P40, P75 to P77, P120 to P124, P137, P147, P200 to P206, EXCLK, EXCLKS, $\overline{\text{RESET}}$ | Normal input buffer  | 0   |      | $0.2V_{DD}$ | V        |   |
|                     |           |   | TTL input buffer<br>$4.0\text{ V} \leq V_{DD} \leq 5.5\text{ V}$ | 0   |      | 0.8         | V        |   |
|                     |           |   |  | TTL input buffer<br>$3.3\text{ V} \leq V_{DD} < 4.0\text{ V}$ | 0    |             | 0.5      | V |
|                     |           |   |  | TTL input buffer<br>$2.7\text{ V} \leq V_{DD} < 3.3\text{ V}$ | 0    |             | 0.32     | V |

**Caution** The maximum value of  $V_{IH}$  of pins P02, P10 to P12 is  $V_{DD}$ , even in the N-ch open-drain mode.

**Remark** Unless specified otherwise, the characteristics of alternate-function pins are the same as those of the port pins.

**( $T_A = -40$  to  $+125^\circ\text{C}$ ,  $2.7\text{ V} \leq V_{DD} \leq 5.5\text{ V}$ ,  $V_{SS} = 0\text{ V}$ )**

| Items                | Symbol           | Conditions  | MIN.  | TYP.           | MAX. | Unit |
|----------------------|------------------|---|---|----------------|------|------|
| Output voltage, high | V <sub>OH1</sub> | P02, P03, P05, P06, P10 to P12, P30, P31, P40, P75 to P77, P120, P147, P200 to P206 | $4.0\text{ V} \leq V_{DD} \leq 5.5\text{ V}$ ,<br>$I_{OH1} = -3.0\text{ mA}$    | $V_{DD} - 0.7$ |      | V    |
|                      |                  |   | $2.7\text{ V} \leq V_{DD} \leq 5.5\text{ V}$ ,<br>$I_{OH1} = -1.0\text{ mA}$    | $V_{DD} - 0.5$ |      | V    |
|                      | V <sub>OH2</sub> | P20 to P22, P24 to P27  | $2.7\text{ V} \leq V_{DD} \leq 5.5\text{ V}$ ,<br>$I_{OH2} = -100\ \mu\text{A}$ | $V_{DD} - 0.5$ |      | V    |
| Output voltage, low  | V <sub>OL1</sub> | P02, P03, P05, P06, P10 to P12, P30, P31, P40, P75 to P77, P120, P147, P200 to P206 | $4.0\text{ V} \leq V_{DD} \leq 5.5\text{ V}$ ,<br>$I_{OL1} = 8.5\text{ mA}$     |                | 0.7  | V    |
|                      |                  |   | $4.0\text{ V} \leq V_{DD} \leq 5.5\text{ V}$ ,<br>$I_{OL1} = 4.0\text{ mA}$     |                | 0.4  | V    |
|                      |                  |   | $2.7\text{ V} \leq V_{DD} \leq 5.5\text{ V}$ ,<br>$I_{OL1} = 1.5\text{ mA}$     |                | 0.4  | V    |
|                      | V <sub>OL2</sub> | P20 to P22, P24 to P27  | $2.7\text{ V} \leq V_{DD} \leq 5.5\text{ V}$ ,<br>$I_{OL2} = 400\ \mu\text{A}$  |                | 0.4  | V    |

**Caution** P02, P10 to P12 do not output high level in N-ch open-drain mode.

**Remark** Unless specified otherwise, the characteristics of alternate-function pins are the same as those of the port pins.

**( $T_A = -40$  to  $+125^\circ\text{C}$ ,  $2.7\text{ V} \leq V_{DD} \leq 5.5\text{ V}$ ,  $V_{SS} = 0\text{ V}$ )**

| Items                       | Symbol     | Conditions   | MIN.                           | TYP.                                  | MAX. | Unit |                  |               |
|-----------------------------|------------|--|--------------------------------|---------------------------------------|------|------|------------------|---------------|
| Input leakage current, high | $I_{LIH1}$ | P02, P03, P05, P06, P10 to P12, P20 to P22, P24 to P27, P30, P31, P40, P75 to P77, P120, P137, P147, P200 to P206, RESET | $V_i = V_{DD}$                 |                                       |      | 1    | $\mu\text{A}$    |               |
|                             | $I_{LIH2}$ | P121 to P124 (X1, X2, XT1, XT2, EXCLK, EXCLKS)   | $V_i = V_{DD}$                 | In input port or external clock input |      |      | 1                | $\mu\text{A}$ |
|                             |            |  |                                | In resonator connection               |      |      | 10               | $\mu\text{A}$ |
| Input leakage current, low  | $I_{LIL1}$ | P02, P03, P05, P06, P10 to P12, P20 to P22, P24 to P27, P30, P31, P40, P75 to P77, P120, P137, P147, P200 to P206, RESET | $V_i = V_{SS}$                 |                                       |      | -1   | $\mu\text{A}$    |               |
|                             | $I_{LIL2}$ | P121 to P124 (X1, X2, XT1, XT2, EXCLK, EXCLKS)   | $V_i = V_{SS}$                 | In input port or external clock input |      |      | -1               | $\mu\text{A}$ |
|                             |            |  |                                | In resonator connection               |      |      | -10              | $\mu\text{A}$ |
| On-chip pull-up resistance  | $R_U$      | P02, P03, P05, P06, P10 to P12, P30, P31, P40, P75 to P77, P120, P147, P200 to P206                                      | $V_i = V_{SS}$ , In input port | 10                                    | 20   | 100  | $\text{k}\Omega$ |               |

**Remark** Unless specified otherwise, the characteristics of alternate-function pins are the same as those of the port pins.

## 3.3.2 Supply current characteristics

 $(T_A = -40$  to  $+125^\circ\text{C}$ ,  $2.7\text{ V} \leq V_{DD} \leq 5.5\text{ V}$ ,  $V_{SS} = 0\text{ V}$ ) (1/2)

| Parameter  | Symbol               | Conditions                                  |   |  |                         | MIN. | TYP. | MAX. | Unit |
|--|----------------------|---|---|--|-------------------------|------|------|------|------|
| Supply current<br>Note 1   | I <sub>DD1</sub>     | Operating mode                              | HS (high-speed main) mode <sup>Note 5</sup>   | f <sub>IH</sub> = 16 MHz <sup>Note 3</sup> | V <sub>DD</sub> = 5.0 V |      | 2.9  | 4.8  | mA   |
|  |                      |   |   |  | V <sub>DD</sub> = 3.0 V |      | 2.9  | 4.8  | mA   |
|  |                      | HS (high-speed main) mode <sup>Note 5</sup> | f <sub>MX</sub> = 20 MHz <sup>Note 2</sup> ,<br>V <sub>DD</sub> = 5.0 V                           | Square wave input                          |                         | 3.2  | 5.6  | mA   |      |
|  |                      |   |   | Resonator connection                       |                         | 3.3  | 5.7  | mA   |      |
|  |                      |   | f <sub>MX</sub> = 20 MHz <sup>Note 2</sup> ,<br>V <sub>DD</sub> = 3.0 V                           | Square wave input                          |                         | 3.2  | 5.6  | mA   |      |
|  |                      |   |   | Resonator connection                       |                         | 3.3  | 5.7  | mA   |      |
|  |                      |   | f <sub>MX</sub> = 10 MHz <sup>Note 2</sup> ,<br>V <sub>DD</sub> = 5.0 V                           | Square wave input                          |                         | 2.0  | 3.3  | mA   |      |
|  |                      |   |   | Resonator connection                       |                         | 2.0  | 3.3  | mA   |      |
|  |                      |   | f <sub>MX</sub> = 10 MHz <sup>Note 2</sup> ,<br>V <sub>DD</sub> = 3.0 V                           | Square wave input                          |                         | 2.0  | 3.3  | mA   |      |
|  |                      |   |   | Resonator connection                       |                         | 2.0  | 3.3  | mA   |      |
|  |                      | HS (high-speed main) mode <sup>Note 5</sup> | f <sub>IH</sub> = 4 MHz <sup>Note 3</sup><br>f <sub>PLL</sub> = 64 MHz, f <sub>CLK</sub> = 16 MHz | V <sub>DD</sub> = 5.0 V                    |                         | 3.3  | 6.5  | mA   |      |
|  |                      |   |   | V <sub>DD</sub> = 3.0 V                    |                         | 3.3  | 6.5  | mA   |      |
|  |                      | Subsystem clock operation                   | f <sub>SUB</sub> = 32.768 kHz <sup>Note 4</sup><br>T <sub>A</sub> = -40°C                         | Square wave input                          |                         | 4.2  | 6.0  | μA   |      |
|  |                      |   |   | Resonator connection                       |                         | 4.4  | 6.2  | μA   |      |
|  |                      |   | f <sub>SUB</sub> = 32.768 kHz <sup>Note 4</sup><br>T <sub>A</sub> = +25°C                         | Square wave input                          |                         | 4.2  | 6.0  | μA   |      |
|  |                      |   |   | Resonator connection                       |                         | 4.4  | 6.2  | μA   |      |
|  |                      |   | f <sub>SUB</sub> = 32.768 kHz <sup>Note 4</sup><br>T <sub>A</sub> = +50°C                         | Square wave input                          |                         | 4.3  | 7.2  | μA   |      |
|  |                      |   |   | Resonator connection                       |                         | 4.5  | 7.4  | μA   |      |
|  |                      |   | f <sub>SUB</sub> = 32.768 kHz <sup>Note 4</sup><br>T <sub>A</sub> = +70°C                         | Square wave input                          |                         | 4.4  | 8.1  | μA   |      |
|  |                      |   |   | Resonator connection                       |                         | 4.6  | 8.3  | μA   |      |
| f <sub>SUB</sub> = 32.768 kHz <sup>Note 4</sup><br>T <sub>A</sub> = +85°C  | Square wave input    |   |   | 5.2  | 11.4                    | μA   |      |      |      |
|  | Resonator connection |   |   | 5.4  | 11.6                    | μA   |      |      |      |
| f <sub>SUB</sub> = 32.768 kHz <sup>Note 4</sup><br>T <sub>A</sub> = +105°C | Square wave input    |   |   | 6.9  | 20.8                    | μA   |      |      |      |
|  | Resonator connection |   |   | 7.1  | 21.0                    | μA   |      |      |      |
| f <sub>SUB</sub> = 32.768 kHz <sup>Note 4</sup><br>T <sub>A</sub> = +125°C | Square wave input    |   | 11.1  | 51.2                                       | μA                      |      |      |      |      |
|  | Resonator connection |   | 11.3  | 51.4                                       | μA                      |      |      |      |      |

(Notes and Remarks are listed on the next page.)

&lt;R&gt;

**Notes** 1. Total current flowing into  $V_{DD}$ , including the input leakage current flowing when the level of the input pin is fixed to  $V_{DD}$  or  $V_{SS}$ . The following points apply in the HS (high-speed main) modes.

- The currents in the "TYP." column do not include the operating currents of the peripheral modules.
- The currents in the "MAX." column include the operating currents of the peripheral modules, except for those flowing into the A/D converter, comparator, programmable gain amplifier, LVD circuit, I/O port, and on-chip pull-up/pull-down resistors, and those flowing while the data flash memory is being rewritten.

In the subsystem clock operation, the currents in both the "TYP." and "MAX." columns do not include the operating currents of the peripheral modules. However, in HALT mode, including the current flowing into the RTC.

2. When high-speed on-chip oscillator and subsystem clock are stopped.
3. When high-speed system clock and subsystem clock are stopped.
4. When high-speed on-chip oscillator and high-speed system clock are stopped. When AMPHS1 = 1 (Ultra-low power consumption oscillation).
5. Relationship between operation voltage width, operation frequency of CPU and operation mode is as below.

HS (high-speed main) mode:  $2.7\text{ V} \leq V_{DD} \leq 5.5\text{ V}@1\text{ MHz to }20\text{ MHz}$

**Remarks** 1.  $f_{MX}$ : High-speed system clock frequency (X1 clock oscillation frequency or external main system clock frequency)

2.  $f_{IH}$ : High-speed on-chip oscillator clock frequency

3.  $f_{SUB}$ : Subsystem clock frequency (XT1 clock oscillation frequency)

4. Except subsystem clock operation, temperature condition of the TYP. value is  $T_A = 25^\circ\text{C}$

(T<sub>A</sub> = -40 to +125°C, 2.7 V ≤ V<sub>DD</sub> ≤ 5.5 V, V<sub>SS</sub> = 0 V) (2/2)

<R>

| Parameter   | Symbol                  | Conditions   |  |  | MIN.                    | TYP. | MAX. | Unit |
|---|-------------------------|--|--|--|-------------------------|------|------|------|
| Supply current<br>Note 1  | I <sub>DD2</sub> Note 2 | HALT mode  | HS (high-speed main) mode>Note 6                         | f <sub>IH</sub> = 16 MHz>Note 4  | V <sub>DD</sub> = 5.0 V | 0.50 | 2.0  | mA   |
|   |                         |  |  |  | V <sub>DD</sub> = 3.0 V | 0.50 | 2.0  | mA   |
|   |                         |  | HS (high-speed main) mode>Note 6                         | f <sub>MX</sub> = 20 MHz>Note 3, V <sub>DD</sub> = 5.0 V                               | Square wave input       | 0.40 | 2.2  | mA   |
|   |                         |  |  |  | Resonator connection    | 0.50 | 2.3  | mA   |
|   |                         |  |  | f <sub>MX</sub> = 20 MHz>Note 3, V <sub>DD</sub> = 3.0 V                               | Square wave input       | 0.40 | 2.2  | mA   |
|   |                         |  |  |  | Resonator connection    | 0.50 | 2.3  | mA   |
|   |                         |  |  | f <sub>MX</sub> = 10 MHz>Note 3, V <sub>DD</sub> = 5.0 V                               | Square wave input       | 0.24 | 1.22 | mA   |
|   |                         |  |  |  | Resonator connection    | 0.30 | 1.28 | mA   |
|   |                         |  | f <sub>MX</sub> = 10 MHz>Note 3, V <sub>DD</sub> = 3.0 V | Square wave input  | 0.24                    | 1.22 | mA   |      |
|   |                         |  |  | Resonator connection   | 0.30                    | 1.28 | mA   |      |
|   |                         |  | HS (high-speed main) mode>Note 6                         | f <sub>IH</sub> = 4 MHz>Note 4<br>f <sub>PLL</sub> = 64 MHz, f <sub>CLK</sub> = 16 MHz | V <sub>DD</sub> = 5.0 V | 0.95 | 3.7  | mA   |
|   |                         |  |  |  | V <sub>DD</sub> = 3.0 V | 0.95 | 3.7  | mA   |
|   |                         |  | Subsystem clock operation                                | f <sub>SUB</sub> = 32.768 kHz>Note 5<br>T <sub>A</sub> = -40°C                         | Square wave input       | 0.28 | 0.70 | μA   |
|   |                         |  |  |  | Resonator connection    | 0.47 | 0.89 | μA   |
|   |                         | f <sub>SUB</sub> = 32.768 kHz>Note 5<br>T <sub>A</sub> = +25°C |  | Square wave input  | 0.33                    | 0.70 | μA   |      |
|   |                         |  |  | Resonator connection   | 0.52                    | 0.89 | μA   |      |
|   |                         | f <sub>SUB</sub> = 32.768 kHz>Note 5<br>T <sub>A</sub> = +50°C |  | Square wave input  | 0.41                    | 1.90 | μA   |      |
|   |                         |  |  | Resonator connection   | 0.60                    | 2.09 | μA   |      |
|   |                         | f <sub>SUB</sub> = 32.768 kHz>Note 5<br>T <sub>A</sub> = +70°C |  | Square wave input  | 0.54                    | 2.80 | μA   |      |
|   |                         |  |  | Resonator connection   | 0.73                    | 2.99 | μA   |      |
| f <sub>SUB</sub> = 32.768 kHz>Note 5<br>T <sub>A</sub> = +85°C  | Square wave input       | 1.27   |  | 6.10   | μA                      |      |      |      |
|   | Resonator connection    | 1.46   |  | 6.29   | μA                      |      |      |      |
| f <sub>SUB</sub> = 32.768 kHz>Note 5<br>T <sub>A</sub> = +105°C | Square wave input       | 3.04   | 15.5   | μA   |                         |      |      |      |
|   | Resonator connection    | 3.23   | 15.7   | μA   |                         |      |      |      |
| f <sub>SUB</sub> = 32.768 kHz>Note 5<br>T <sub>A</sub> = +125°C | Square wave input       | 7.20   | 45.2   | μA   |                         |      |      |      |
|   | Resonator connection    | 7.53   | 45.5   | μA   |                         |      |      |      |
| I <sub>DD3</sub>  | STOP mode<br>Note 7     | T <sub>A</sub> = -40°C   |  |  | 0.18                    | 0.50 | μA   |      |
|   |                         | T <sub>A</sub> = +25°C   |  |  | 0.23                    | 0.50 | μA   |      |
|   |                         | T <sub>A</sub> = +50°C   |  |  | 0.27                    | 1.70 | μA   |      |
|   |                         | T <sub>A</sub> = +70°C   |  |  | 0.44                    | 2.60 | μA   |      |
|   |                         | T <sub>A</sub> = +85°C   |  |  | 1.17                    | 5.90 | μA   |      |
|   |                         | T <sub>A</sub> = +105°C  |  |  | 2.94                    | 15.3 | μA   |      |
|   |                         | T <sub>A</sub> = +125°C  |  |  | 7.14                    | 45.1 | μA   |      |

<R>

(Notes and Remarks are listed on the next page.)



&lt;R&gt;

**Notes** 1. Total current flowing into  $V_{DD}$ , including the input leakage current flowing when the level of the input pin is fixed to  $V_{DD}$  or  $V_{SS}$ . The following points apply in the HS (high-speed main) modes.

- The currents in the "TYP." column do not include the operating currents of the peripheral modules.
- The currents in the "MAX." column include the operating currents of the peripheral modules, except for those flowing into the A/D converter, comparator, programmable gain amplifier, LVD circuit, I/O port, and on-chip pull-up/pull-down resistors, and those flowing while the data flash memory is being rewritten.

In the subsystem clock operation, the currents in both the "TYP." and "MAX." columns do not include the operating currents of the peripheral modules. However, in HALT mode, including the current flowing into the RTC.

In the STOP mode, the currents in both the "TYP." and "MAX." columns do not include the operating currents of the peripheral modules.

2. During HALT instruction execution by flash memory.
3. When high-speed on-chip oscillator and subsystem clock are stopped.
4. When high-speed system clock and subsystem clock are stopped.
5. When high-speed on-chip oscillator and high-speed system clock are stopped. When  $RTCLPC = 1$  and setting ultra-low current consumption ( $AMPHS1 = 1$ ).
6. Relationship between operation voltage width, operation frequency of CPU and operation mode is as below.  
HS (high-speed main) mode:  $2.7\text{ V} \leq V_{DD} \leq 5.5\text{ V}@1\text{ MHz to }20\text{ MHz}$
7. Regarding the value for current operate the subsystem clock in STOP mode, refer to that in HALT mode.

**Remarks** 1.  $f_{MX}$ : High-speed system clock frequency (X1 clock oscillation frequency or external main system clock frequency)

2.  $f_{IH}$ : High-speed on-chip oscillator clock frequency
3.  $f_{SUB}$ : Subsystem clock frequency (XT1 clock oscillation frequency)
4. Except subsystem clock operation and STOP mode, temperature condition of the TYP. value is  $T_A = 25^\circ\text{C}$

$(T_A = -40$  to  $+125^\circ\text{C}$ ,  $2.7\text{ V} \leq V_{DD} \leq 5.5\text{ V}$ ,  $V_{SS} = 0\text{ V}$ )

| Parameter   | Symbol                        | Conditions   |   | MIN. | TYP. | MAX. | Unit          |
|---|-------------------------------|--|---|------|------|------|---------------|
| Low-speed on-chip oscillator operating current                  | $I_{FIL}$ <sup>Note 1</sup>   |  |   |      | 0.20 |      | $\mu\text{A}$ |
| RTC operating current   | $I_{RTC}$<br>Notes 1, 2, 3    |  |   |      | 0.02 |      | $\mu\text{A}$ |
| 12-bit interval timer operating current                         | $I_{IT}$<br>Notes 1, 2, 4     |  |   |      | 0.02 |      | $\mu\text{A}$ |
| Watchdog timer operating current                                | $I_{WDT}$<br>Notes 1, 2, 5    | $f_{IL} = 15\text{ kHz}$                                 |   |      | 0.22 |      | $\mu\text{A}$ |
| A/D converter operating current                                 | $I_{ADC}$<br>Notes 1, 6       | When conversion at maximum speed                         | Normal mode, $AV_{REFP} = V_{DD} = 5.0\text{ V}$  |      | 1.3  | 1.7  | $\text{mA}$   |
| A/D converter reference voltage current                         | $I_{ADREF}$ <sup>Note 1</sup> |  |   |      | 75.0 |      | $\mu\text{A}$ |
| Temperature sensor operating current                            | $I_{TMPS}$ <sup>Note 1</sup>  |  |   |      | 75.0 |      | $\mu\text{A}$ |
| LVD operating current   | $I_{LVD}$<br>Notes 1, 7       |  |   |      | 0.08 |      | $\mu\text{A}$ |
| Self-programming operating current                              | $I_{FSP}$<br>Notes 1, 8       |  |   |      | 2.5  | 12.2 | $\text{mA}$   |
| Programmable gain amplifier operating current                   | $I_{PGA}$ <sup>Note 9</sup>   |  |   |      | 0.21 | 0.37 | $\text{mA}$   |
|   |                               |  |   |      | 0.18 | 0.35 | $\text{mA}$   |
| Comparator operating current                                    | $I_{CMP}$ <sup>Note 10</sup>  | When one comparator channel is operating                 | $AV_{REFP} = V_{DD} = 5.0\text{ V}$   |      | 41.4 | 74   | $\mu\text{A}$ |
|   |                               |  | $AV_{REFP} = V_{DD} = 3.0\text{ V}$   |      | 37.2 | 71   | $\mu\text{A}$ |
|   | $I_{VREF}$                    | When one internal reference voltage circuit is operating | $AV_{REFP} = V_{DD} = 5.0\text{ V}$   |      | 14.8 | 31   | $\mu\text{A}$ |
|   |                               |  | $AV_{REFP} = V_{DD} = 3.0\text{ V}$   |      | 8.9  | 24   | $\mu\text{A}$ |
| Programmable gain amplifier/comparator reference current source | $I_{IREF}$ <sup>Note 11</sup> |  |   |      | 3.2  | 6.1  | $\mu\text{A}$ |
|   |                               |  |   |      | 2.9  | 4.9  | $\mu\text{A}$ |
| BGO operating current   | $I_{BGO}$ <sup>Note 12</sup>  |  |   |      | 2.50 | 12.2 | $\text{mA}$   |
| SNOOZE operating current  | $I_{SNOZ}$ <sup>Note 1</sup>  | A/D converter operation                                  | The mode is performed <sup>Note 13</sup>  |      | 0.50 | 1.10 | $\text{mA}$   |
|   |                               |  | The A/D conversion operations are performed, Normal mode, $AV_{REFP} = V_{DD} = 5.0\text{ V}$ |      | 1.20 | 2.17 | $\text{mA}$   |
|   |                               | Simplified SPI (CSI)/UART operation                      |   |      | 0.70 | 1.27 | $\text{mA}$   |

&lt;R&gt;

(Notes and Remarks are listed on the next page.)

- Notes**
1. Current flowing to the  $V_{DD}$ .
  2. When the high-speed on-chip oscillator and high-speed system clock are stopped.
  3. Current flowing only to the real-time clock (RTC) (excluding the operating current of the low-speed on-chip oscillator and the XT1 oscillator). The supply current of the RL78 microcontrollers is the sum of the values of either  $I_{DD1}$  or  $I_{DD2}$ , and  $I_{RTC}$ , when the real-time clock is operating in operating mode or in HALT mode. When the low-speed on-chip oscillator is selected,  $I_{FIL}$  should be added.  $I_{DD2}$  subsystem clock operation includes the operational current of the real-time clock.
  4. Current flowing only to the 12-bit interval timer (excluding the operating current of the XT1 oscillator and  $I_{FIL}$  operating current). The current of the RL78 microcontrollers is the sum of the values of either  $I_{DD1}$  or  $I_{DD2}$ , and  $I_{IT}$ , when the 12-bit interval timer operates in operation mode or HALT mode. When the low-speed on-chip oscillator is selected,  $I_{FIL}$  should be added.
  5. Current flowing only to the watchdog timer (including the operating current of the low-speed on-chip oscillator). The supply current value of the RL78 microcontrollers is the sum of  $I_{DD1}$ ,  $I_{DD2}$  or  $I_{DD3}$ , and  $I_{WDT}$ , when the watchdog timer is operating.
  6. Current flowing only to the A/D converter. The supply current value of the RL78 microcontrollers is the sum of  $I_{DD1}$  or  $I_{DD2}$  and  $I_{ADC}$ , when the A/D converter is operating in operating mode or in HALT mode.
  7. Current flowing only to the LVD circuit. The supply current of the RL78 microcontrollers is the sum of  $I_{DD1}$ ,  $I_{DD2}$  or  $I_{DD3}$  and  $I_{LVD}$  when the LVD circuit is in operation.
  8. Current flowing during self-programming operation.
  9. Current flowing only to the programmable gain amplifier. The supply current value of the RL78 microcontrollers is the sum of  $I_{DD1}$ ,  $I_{DD2}$  or  $I_{DD3}$ , and  $I_{PGA}$ , when the programmable gain amplifier is operating in operating mode or in HALT mode.
  10. Current flowing only to the comparator. The supply current value of the RL78 microcontrollers is the sum of  $I_{DD1}$ ,  $I_{DD2}$  or  $I_{DD3}$ , and  $I_{CMP}$ , when the comparator is operating.
  11. This is the current required to flow to  $V_{DD}$  pin of the current circuit that is used as the programmable gain amplifier and the comparator.
  12. Current flowing only during data flash rewrite.
  13. See **21.3.3 SNOOZE mode in the RL78/I1A User's Manual** for shift time to the SNOOZE mode.

- Remarks**
1.  $f_{IL}$ : Low-speed on-chip oscillator clock frequency
  2.  $f_{SUB}$ : Subsystem clock frequency (XT1 clock oscillation frequency)
  3.  $f_{CLK}$ : CPU/peripheral hardware clock frequency
  4. Temperature condition of the TYP. value is  $T_A = 25^\circ\text{C}$
  5. Example of calculating current value when using programmable gain amplifier and comparator.  
Examples 1) TYP. operating current value when three comparator channels, one internal reference voltage generator, and PGA are operating (when  $AV_{REFP} = V_{DD} = 5.0\text{ V}$ )

$$\begin{aligned}
 & I_{CMP} \times 3 + I_{VREF} + I_{PGA} + I_{IREF} \\
 &= 41.4 [\mu\text{A}] \times 3 + 14.8 [\mu\text{A}] \times 1 + 210 [\mu\text{A}] + 3.2 [\mu\text{A}] \\
 &= 352.2 [\mu\text{A}]
 \end{aligned}$$

- Examples 2) TYP. operating current value when using two comparator channels, without using internal reference voltage generator (when  $AV_{REFP} = V_{DD} = 5.0\text{ V}$ )

$$\begin{aligned}
 & I_{CMP} \times 2 + I_{IREF} \\
 &= 41.4 [\mu\text{A}] \times 2 + 3.2 [\mu\text{A}] \\
 &= 86.0 [\mu\text{A}]
 \end{aligned}$$

## 3.4 AC Characteristics

 $(T_A = -40$  to  $+125^\circ\text{C}$ ,  $2.7\text{ V} \leq V_{DD} \leq 5.5\text{ V}$ ,  $V_{SS} = 0\text{ V})$ 

| Items   | Symbol                  | Conditions   |  | MIN.                                | TYP. | MAX. | Unit          |
|---|-------------------------|--|--|-------------------------------------|------|------|---------------|
| Instruction cycle (minimum instruction execution time)  | $T_{CY}$                | Main system clock ( $f_{MAIN}$ ) operation             | HS (high-speed main) mode                    | 0.05                                |      | 1    | $\mu\text{s}$ |
|   |                         | Subsystem clock ( $f_{SUB}$ ) operation                |  | 28.5                                | 30.5 | 31.3 | $\mu\text{s}$ |
|   |                         | In the self programming mode                           | HS (high-speed main) mode                    | $T_A = -40$ to $+105^\circ\text{C}$ | 0.05 |      | 1             |
| External system clock frequency   | $f_{EX}$                |  |  | 1.0                                 |      | 20.0 | MHz           |
|   | $f_{EXS}$               |  |  | 32                                  |      | 35   | kHz           |
| External system clock input high-level width, low-level width   | $t_{EXH}$ , $t_{EXL}$   |  |  | 24                                  |      |      | ns            |
|   | $t_{EXHS}$ , $t_{EXLS}$ |  |  | 13.7                                |      |      | $\mu\text{s}$ |
| TI03, TI05, TI06, TI07 input high-level width, low-level width  | $t_{TIH}$ , $t_{TIL}$   |  |  | $2/f_{MCK}+10$                      |      |      | ns            |
| TO03, TO05, TO06, TKBO00, TKBO01, TKBO10, TKBO11, TKBO20, TKBO21, TKCO00 to TKCO05 output frequency (When duty = 50%) | $f_{TO}$                | HS (high-speed main) mode                              | $4.0\text{ V} \leq V_{DD} \leq 5.5\text{ V}$ |                                     |      | 5    | MHz           |
|   |                         |  | $2.7\text{ V} \leq V_{DD} < 4.0\text{ V}$    |                                     |      | 4    | MHz           |
| Interrupt input high-level width, low-level width   | $t_{INTH}$ , $t_{INTL}$ | INTP0, INTP3, INTP4, INTP9 to INTP11, INTP20 to INTP23 | $2.7\text{ V} \leq V_{DD} \leq 5.5\text{ V}$ | 1                                   |      |      | $\mu\text{s}$ |
| RESET low-level width   | $t_{RSL}$               |  |  | 10                                  |      |      | $\mu\text{s}$ |

**Remark**  $f_{MCK}$ : Timer array unit operation clock frequency

(Operation clock to be set by the CKS0n bit of timer mode register 0n (TMR0n). n: Channel number (n = 0 to 7))

**Minimum Instruction Execution Time during Main System Clock Operation**

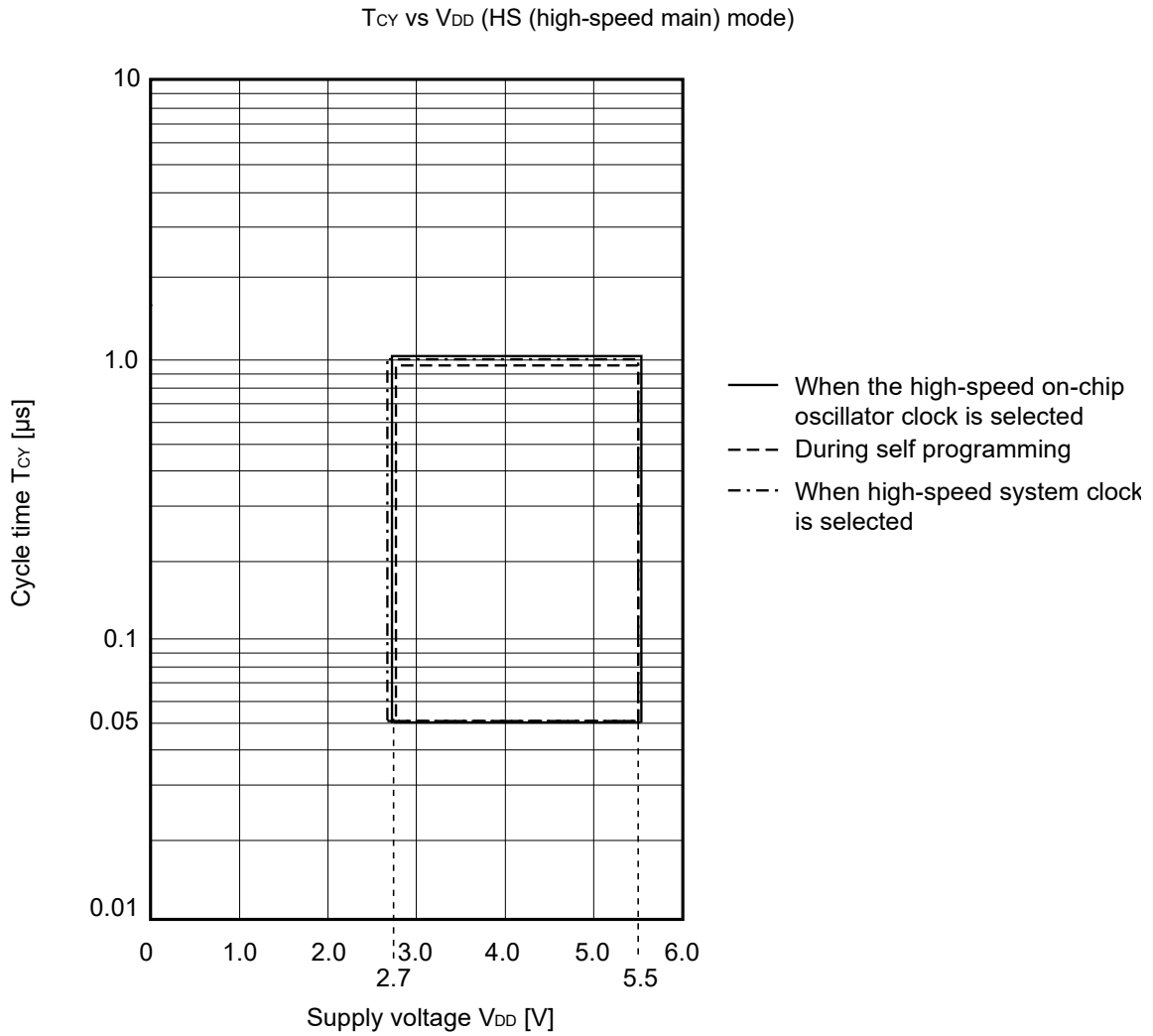

**AC Timing Test Points**

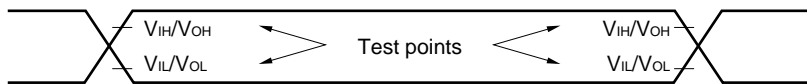

**External System Clock Timing**

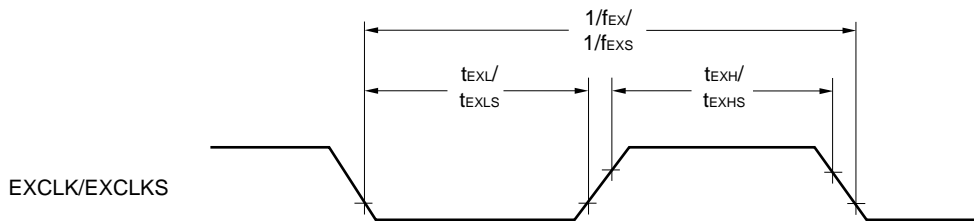

**TI/TO Timing**

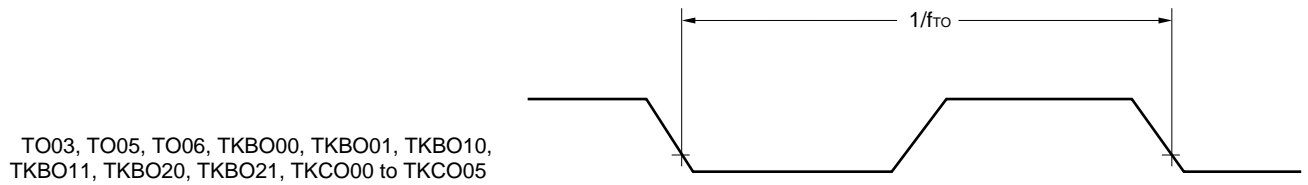
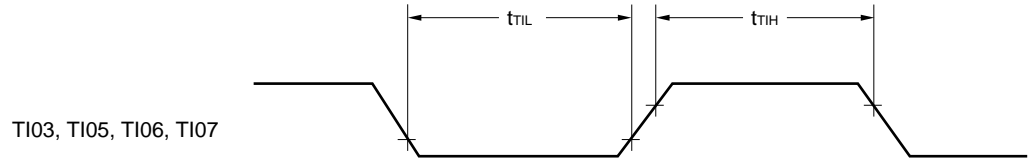

**Interrupt Request Input Timing**

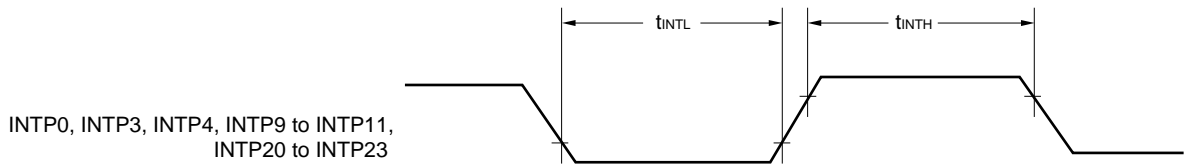

**RESET Input Timing**

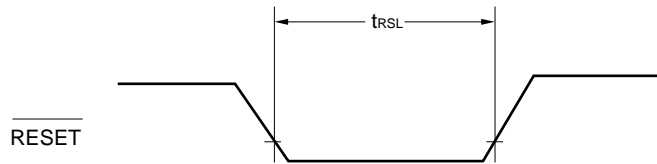

### 3.5 Peripheral Functions Characteristics

#### AC Timing Test Points

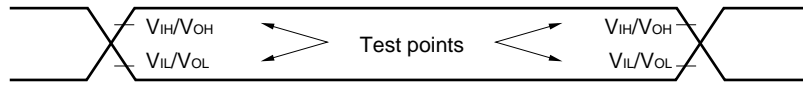

#### 3.5.1 Serial array unit 0, 4 (UART0, UART1, CSI00, DALI/UART4)

##### (1) During communication at same potential (UART mode)

(T<sub>A</sub> = -40 to +125°C, 2.7 V ≤ V<sub>DD</sub> ≤ 5.5 V, V<sub>SS</sub> = 0 V)

| Parameter                       | Symbol | Conditions  | HS (high-speed main) Mode |             | Unit |
|---------------------------------|--------|---|---------------------------|-------------|------|
|                                 |        |   | MIN.                      | MAX.        |      |
| Transfer rate <sup>Note 1</sup> |        | Theoretical value of the maximum transfer rate<br>$f_{MCK} = f_{CLK}$ <sup>Note 2</sup> |                           | $f_{MCK}/6$ | bps  |
|                                 |        |   |                           | 3.3         | Mbps |

**Notes 1.** Transfer rate in the SNOOZE mode is 4800 bps only.

**2.** The operating frequencies of the CPU/peripheral hardware clock (f<sub>CLK</sub>) are:

HS (high-speed main) mode: 20 MHz (2.7 V ≤ V<sub>DD</sub> ≤ 5.5 V)

#### UART mode connection diagram (during communication at same potential)

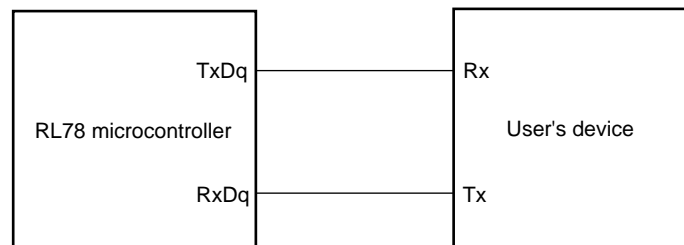

#### UART mode bit width (during communication at same potential) (reference)

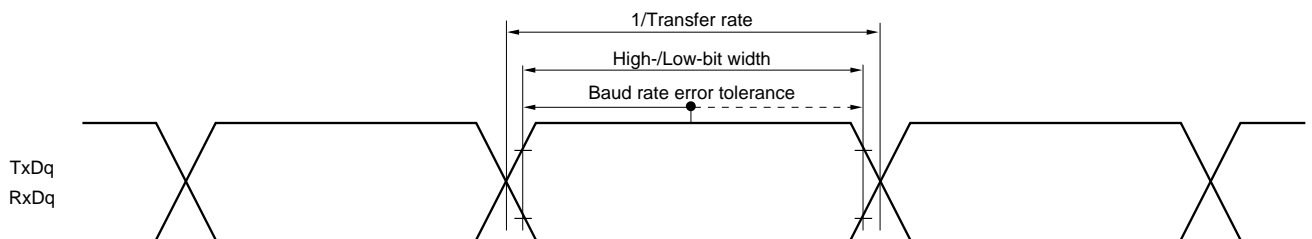

**Caution** Select the normal input buffer for the RxDq pin and the normal output mode for the TxDq pin by using port input mode register g (PIMg) and port output mode register g (POMg).

**Remarks 1.** q: UART number (q = 0, 1), g: PIM and POM number (g = 0, 1)

**2.** f<sub>MCK</sub>: Serial array unit operation clock frequency

(Operation clock to be set by the CKSmn bit of serial mode register mn (SMRmn). m: Unit number,

n: Channel number (mn = 00 to 03))

**(2) During communication at same potential (Simplified SPI (CSI) mode) (master mode, SCKp... internal clock output)****( $T_A = -40$  to  $+125^\circ\text{C}$ ,  $2.7\text{ V} \leq V_{DD} \leq 5.5\text{ V}$ ,  $V_{SS} = 0\text{ V}$ )**

| Parameter   | Symbol                   | Conditions                                   | HS (high-speed main) Mode                    |      | Unit |    |
|---|--------------------------|--|--|------|------|----|
|   |                          |  | MIN.   | MAX. |      |    |
| SCKp cycle time   | $t_{KCY1}$               | $t_{KCY1} \geq 4/f_{CLK}$                    | $4.0\text{ V} \leq V_{DD} \leq 5.5\text{ V}$ | 250  |      | ns |
|   |                          |  | $2.7\text{ V} \leq V_{DD} \leq 5.5\text{ V}$ | 500  |      | ns |
| SCKp high-/low-level width  | $t_{KH1}$ ,<br>$t_{KL1}$ | $4.0\text{ V} \leq V_{DD} \leq 5.5\text{ V}$ | $t_{KCY1}/2 - 20$                            |      | ns   |    |
|   |                          | $2.7\text{ V} \leq V_{DD} \leq 5.5\text{ V}$ | $t_{KCY1}/2 - 40$                            |      | ns   |    |
| Slp setup time (to SCKp $\uparrow$ ) <sup>Note 1</sup>            | $t_{SIK1}$               | $4.0\text{ V} \leq V_{DD} \leq 5.5\text{ V}$ | 80   |      | ns   |    |
|   |                          | $2.7\text{ V} \leq V_{DD} \leq 5.5\text{ V}$ | 80   |      | ns   |    |
| Slp hold time (from SCKp $\uparrow$ ) <sup>Note 2</sup>           | $t_{SI1}$                |  | 40   |      | ns   |    |
| Delay time from SCKp $\downarrow$ to SOp output <sup>Note 3</sup> | $t_{KSO1}$               | $C = 30\text{ pF}$ <sup>Note 4</sup>         |  | 80   | ns   |    |

- Notes**
1. When  $DAPmn = 0$  and  $CKPmn = 0$ , or  $DAPmn = 1$  and  $CKPmn = 1$ . The Slp setup time becomes “to SCKp $\downarrow$ ” when  $DAPmn = 0$  and  $CKPmn = 1$ , or  $DAPmn = 1$  and  $CKPmn = 0$ .
  2. When  $DAPmn = 0$  and  $CKPmn = 0$ , or  $DAPmn = 1$  and  $CKPmn = 1$ . The Slp hold time becomes “from SCKp $\downarrow$ ” when  $DAPmn = 0$  and  $CKPmn = 1$ , or  $DAPmn = 1$  and  $CKPmn = 0$ .
  3. When  $DAPmn = 0$  and  $CKPmn = 0$ , or  $DAPmn = 1$  and  $CKPmn = 1$ . The delay time to SOp output becomes “from SCKp $\uparrow$ ” when  $DAPmn = 0$  and  $CKPmn = 1$ , or  $DAPmn = 1$  and  $CKPmn = 0$ .
  4. C is the load capacitance of the SCKp and SOp output lines.

**Caution** Select the normal input buffer for the Slp pin and the normal output mode for the SOp pin and SCKp pin by using port input mode register g (PIMg) and port output mode register g (POMg).

- Remarks**
1. p: CSI number (p = 00), m: Unit number (m = 0), n: Channel number (n = 0),  
g: PIM and POM number (g = 1)
  2.  $f_{MCK}$ : Serial array unit operation clock frequency  
(Operation clock to be set by the CKSmn bit of serial mode register mn (SMRmn). m: Unit number,  
n: Channel number (mn = 00))



<R>

**(3) During communication at same potential (Simplified SPI (CSI) mode) (slave mode, SCKp... external clock input)**

(T<sub>A</sub> = -40 to +125°C, 2.7 V ≤ V<sub>DD</sub> ≤ 5.5 V, V<sub>SS</sub> = 0 V)

| Parameter   | Symbol                                 | Conditions                      |                           | HS (high-speed main) Mode |                        | Unit |
|---|--|---------------------------------|---------------------------|---------------------------|------------------------|------|
|   |  |                                 |                           | MIN.                      | MAX.                   |      |
| SCKp cycle time <sup>Note 5</sup>                     | t <sub>KCY2</sub>                      | 4.0 V ≤ V <sub>DD</sub> ≤ 5.5 V | f <sub>MCK</sub> ≤ 20 MHz | 6/f <sub>MCK</sub>        |                        | ns   |
|   |  | 2.7 V ≤ V <sub>DD</sub> ≤ 5.5 V | 16 MHz < f <sub>MCK</sub> | 8/f <sub>MCK</sub>        |                        | ns   |
|   |  |                                 | f <sub>MCK</sub> ≤ 16 MHz | 6/f <sub>MCK</sub>        |                        | ns   |
| SCKp high-/low-level width                            | t <sub>KH2</sub> ,<br>t <sub>KL2</sub> |                                 |                           | t <sub>KCY2</sub> /2      |                        | ns   |
| Slp setup time (to SCKp↑) <sup>Note 1</sup>           | t <sub>SIK2</sub>                      |                                 |                           | 1/f <sub>MCK</sub> +40    |                        | ns   |
| Slp hold time (from SCKp↑) <sup>Note 2</sup>          | t <sub>KS12</sub>                      |                                 |                           | 1/f <sub>MCK</sub> +60    |                        | ns   |
| Delay time from SCKp↓ to SOp output <sup>Note 3</sup> | t <sub>KSO2</sub>                      | C = 30 pF <sup>Note 4</sup>     |                           |                           | 2/f <sub>MCK</sub> +80 | ns   |

- Notes**
1. When DAPmn = 0 and CKPmn = 0, or DAPmn = 1 and CKPmn = 1. The Slp setup time becomes “to SCKp↓” when DAPmn = 0 and CKPmn = 1, or DAPmn = 1 and CKPmn = 0.
  2. When DAPmn = 0 and CKPmn = 0, or DAPmn = 1 and CKPmn = 1. The Slp hold time becomes “from SCKp↓” when DAPmn = 0 and CKPmn = 1, or DAPmn = 1 and CKPmn = 0.
  3. When DAPmn = 0 and CKPmn = 0, or DAPmn = 1 and CKPmn = 1. The delay time to SOp output becomes “from SCKp↑” when DAPmn = 0 and CKPmn = 1, or DAPmn = 1 and CKPmn = 0.
  4. C is the load capacitance of the SOp output lines.
  5. Transfer rate in the SNOOZE mode: MAX. 1 Mbps

**Caution** Select the normal input buffer for the Slp pin and SCKp pin and the normal output mode for the SOp pin by using port input mode register g (PIMg) and port output mode register g (POMg).

- Remarks**
1. p: CSI number (p = 00), m: Unit number (m = 0), n: Channel number (n = 0),  
g: PIM and POM number (g = 1)
  2. f<sub>MCK</sub>: Serial array unit operation clock frequency  
(Operation clock to be set by the CKSmn bit of serial mode register mn (SMRmn). m: Unit number, n: Channel number (mn = 00))

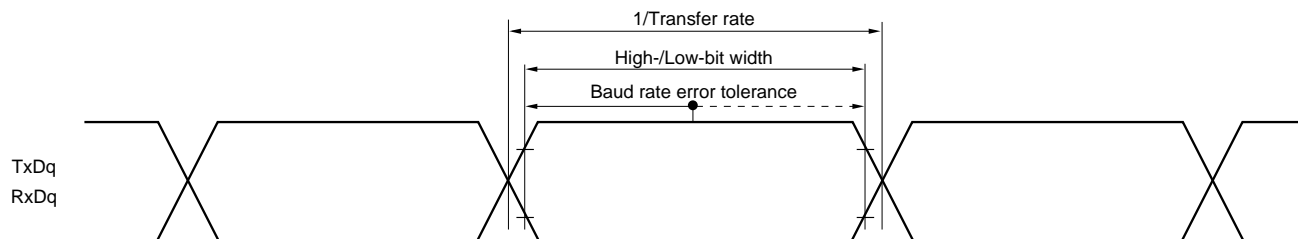

<R>

**Simplified SPI (CSI) mode connection diagram (during communication at same potential)**

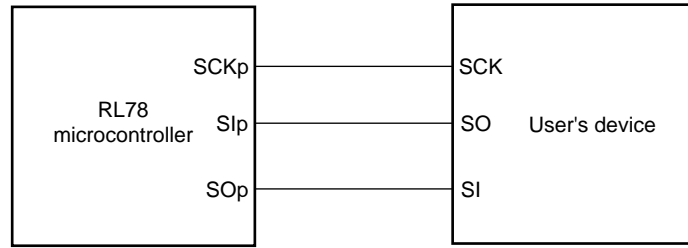

**Simplified SPI (CSI) mode serial transfer timing (during communication at same potential)  
(When DAPmn = 0 and CKPmn = 0, or DAPmn = 1 and CKPmn = 1.)**

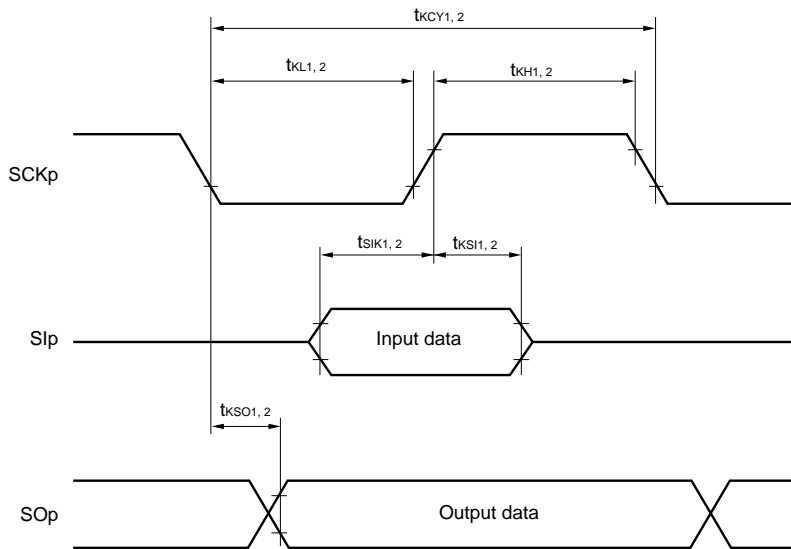

**Simplified SPI (CSI) mode serial transfer timing (during communication at same potential)  
(When DAPmn = 0 and CKPmn = 1, or DAPmn = 1 and CKPmn = 0.)**

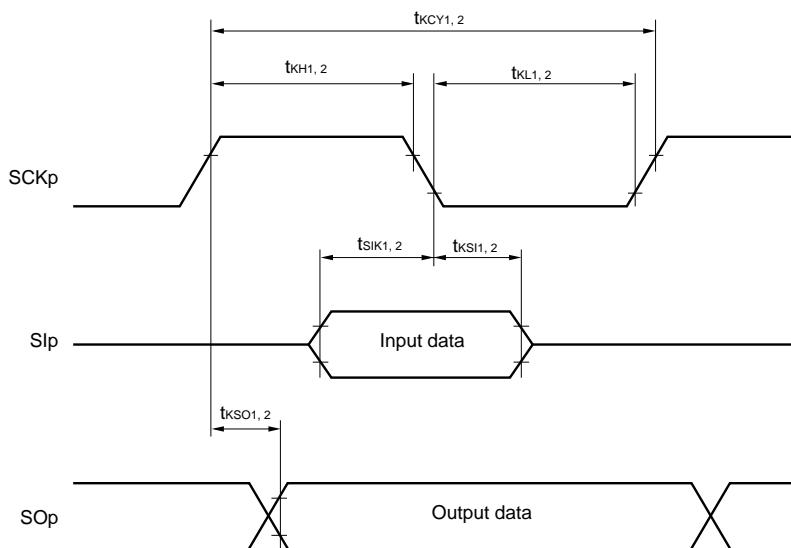

- Remarks**
1. p: CSI number (p = 00)
  2. m: Unit number, n: Channel number (mn = 00)

**(4) Communication at different potential (2.5 V, 3 V) (UART mode) (1/2)****( $T_A = -40$  to  $+125^\circ\text{C}$ ,  $2.7\text{ V} \leq V_{DD} \leq 5.5\text{ V}$ ,  $V_{SS} = 0\text{ V}$ )**

| Parameter     | Symbol | Conditions | HS (high-speed main) Mode  |      | Unit   |     |
|---------------|--------|------------|--|------|--|-----|
|               |        |            | MIN.   | MAX. |  |     |
| Transfer rate |        | Reception  | 4.0 V $\leq$ V <sub>DD</sub> $\leq$ 5.5 V,<br>2.7 V $\leq$ V <sub>b</sub> $\leq$ 4.0 V |      | f <sub>MCK</sub> /6<br>Note 1  | bps |
|               |        |            |  |      | Theoretical value of the maximum transfer rate<br>f <sub>MCK</sub> = f <sub>CLK</sub> Note 2 | 3.3 |
|               |        |            | 2.7 V $\leq$ V <sub>DD</sub> < 4.0 V,<br>2.3 V $\leq$ V <sub>b</sub> $\leq$ 2.7 V      |      | f <sub>MCK</sub> /6<br>Note 1  | bps |
|               |        |            |  |      | Theoretical value of the maximum transfer rate<br>f <sub>MCK</sub> = f <sub>CLK</sub> Note 2 | 3.3 |

**Notes 1.** Transfer rate in the SNOOZE mode is 4800 bps only.

**2.** The operating frequencies of the CPU/peripheral hardware clock (f<sub>CLK</sub>) are:

HS (high-speed main) mode: 20 MHz ( $2.7\text{ V} \leq V_{DD} \leq 5.5\text{ V}$ )

**Caution** Select the TTL input buffer for the RxDq pin and the N-ch open drain output (V<sub>DD</sub> tolerance) mode for the TxDq pin by using port input mode register g (PIMg) and port output mode register g (POMg).

**Remarks 1.** V<sub>b</sub>[V]: Communication line voltage

**2.** q: UART number (q = 0, 1), g: PIM and POM number (g = 0, 1)

**3.** f<sub>MCK</sub>: Serial array unit operation clock frequency

(Operation clock to be set by the CKSmn bit of serial mode register mn (SMRmn). m: Unit number,

n: Channel number (mn = 00 to 03)

**(4) Communication at different potential (2.5 V, 3 V) (UART mode) (2/2)**(T<sub>A</sub> = -40 to +125°C, 2.7 V ≤ V<sub>DD</sub> ≤ 5.5 V, V<sub>SS</sub> = 0 V)

| Parameter     | Symbol | Conditions   |  | HS (high-speed main) Mode   |               | Unit                  |
|---------------|--------|--------------|--|---|---------------|-----------------------|
|               |        |              |  | MIN.  | MAX.          |                       |
| Transfer rate |        | Transmission | 4.0 V ≤ V <sub>DD</sub> ≤ 5.5 V,<br>2.7 V ≤ V <sub>b</sub> ≤ 4.0 V |   | <b>Note 1</b> | bps                   |
|               |        |              |  | Theoretical value of the maximum transfer rate<br>C <sub>b</sub> = 50 pF, R <sub>b</sub> = 1.4 kΩ, V <sub>b</sub> = 2.7 V |               | 2.8 <sup>Note 2</sup> |
|               |        |              | 2.7 V ≤ V <sub>DD</sub> < 4.0 V,<br>2.3 V ≤ V <sub>b</sub> ≤ 2.7 V |   | <b>Note 3</b> | bps                   |
|               |        |              |  | Theoretical value of the maximum transfer rate<br>C <sub>b</sub> = 50 pF, R <sub>b</sub> = 2.7 kΩ, V <sub>b</sub> = 2.3 V |               | 1.2 <sup>Note 4</sup> |

**Notes 1.** The smaller maximum transfer rate derived by using f<sub>mck</sub>/6 or the following expression is the valid maximum transfer rate.

Expression for calculating the transfer rate when 4.0 V ≤ V<sub>DD</sub> ≤ 5.5 V and 2.7 V ≤ V<sub>b</sub> ≤ 4.0 V

$$\text{Maximum transfer rate} = \frac{1}{\{-C_b \times R_b \times \ln(1 - \frac{2.2}{V_b})\} \times 3} \text{ [bps]}$$

$$\text{Baud rate error (theoretical value)} = \frac{\frac{1}{\text{Transfer rate} \times 2} - \{-C_b \times R_b \times \ln(1 - \frac{2.2}{V_b})\}}{(\frac{1}{\text{Transfer rate}}) \times \text{Number of transferred bits}} \times 100 \text{ [%]}$$

\* This value is the theoretical value of the relative difference between the transmission and reception sides.

**2.** This value as an example is calculated when the conditions described in the “Conditions” column are met. See **Note 1** above to calculate the maximum transfer rate under conditions of the customer.

**3.** The smaller maximum transfer rate derived by using f<sub>mck</sub>/6 or the following expression is the valid maximum transfer rate.

Expression for calculating the transfer rate when 2.7 V ≤ V<sub>DD</sub> < 4.0 V and 2.3 V ≤ V<sub>b</sub> ≤ 2.7 V

$$\text{Maximum transfer rate} = \frac{1}{\{-C_b \times R_b \times \ln(1 - \frac{2.0}{V_b})\} \times 3} \text{ [bps]}$$

$$\text{Baud rate error (theoretical value)} = \frac{\frac{1}{\text{Transfer rate} \times 2} - \{-C_b \times R_b \times \ln(1 - \frac{2.0}{V_b})\}}{(\frac{1}{\text{Transfer rate}}) \times \text{Number of transferred bits}} \times 100 \text{ [%]}$$

\* This value is the theoretical value of the relative difference between the transmission and reception sides.

**4.** This value as an example is calculated when the conditions described in the “Conditions” column are met. See **Note 3** above to calculate the maximum transfer rate under conditions of the customer.

**Caution** Select the TTL input buffer for the RxDq pin and the N-ch open drain output (V<sub>DD</sub> tolerance) mode for the TxDq pin by using port input mode register g (PIMg) and port output mode register g (POMg).

- Remarks 1.** R<sub>b</sub>[Ω]: Communication line (TxDq) pull-up resistance,  
C<sub>b</sub>[F]: Communication line (TxDq) load capacitance, V<sub>b</sub>[V]: Communication line voltage
- 2.** q: UART number (q = 0, 1), g: PIM and POM number (g = 0, 1)
- 3.** f<sub>mck</sub>: Serial array unit operation clock frequency  
(Operation clock to be set by the CKSmn bit of serial mode register mn (SMRmn).  
m: Unit number, n: Channel number (mn = 00 to 03))

**UART mode connection diagram (during communication at different potential)**

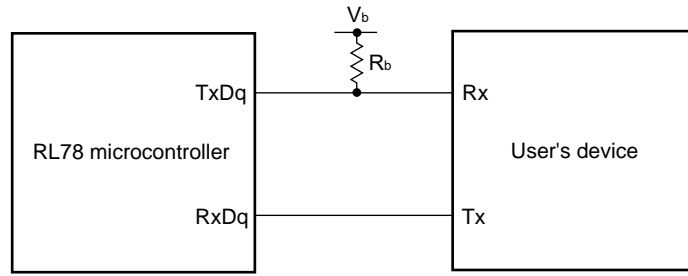

**UART mode bit width (during communication at different potential) (reference)**

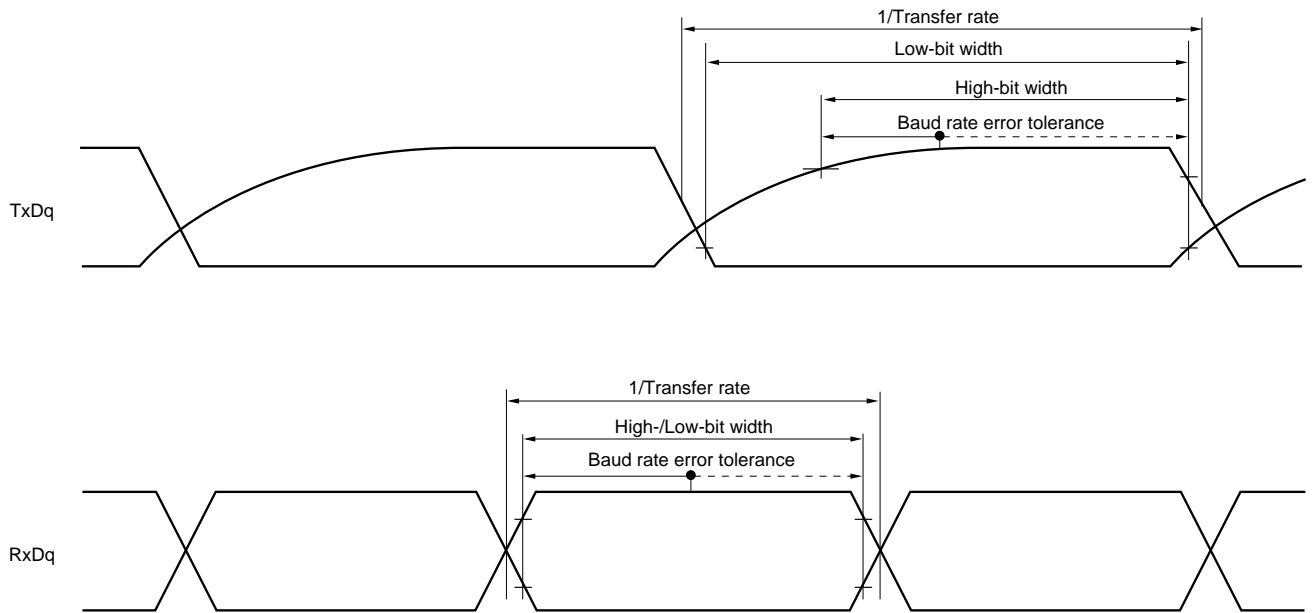

**Caution** Select the TTL input buffer for the RxDq pin and the N-ch open drain output ( $V_{DD}$  tolerance) mode for the TxDq pin by using port input mode register g (PIMg) and port output mode register g (POMg).

- Remarks**
1.  $R_b[\Omega]$ : Communication line (TxDq) pull-up resistance,  $V_b[V]$ : Communication line voltage
  2. q: UART number (q = 0, 1), g: PIM and POM number (g = 0, 1)

**(5) Communication at different potential (2.5 V, 3 V) (Simplified SPI (CSI) mode) (master mode, SCKp... internal clock output)****( $T_A = -40$  to  $+125^\circ\text{C}$ ,  $2.7\text{ V} \leq V_{DD} \leq 5.5\text{ V}$ ,  $V_{SS} = 0\text{ V}$ )**

| Parameter  | Symbol     | Conditions   | HS (high-speed main) Mode |      | Unit |
|--|------------|--|---------------------------|------|------|
|  |            |  | MIN.                      | MAX. |      |
| SCKp cycle time  | $t_{KCY1}$ | $t_{KCY1} \geq 4/f_{CLK}$<br>$4.0\text{ V} \leq V_{DD} \leq 5.5\text{ V}$ , $2.7\text{ V} \leq V_b \leq 4.0\text{ V}$ ,<br>$C_b = 30\text{ pF}$ , $R_b = 1.4\text{ k}\Omega$ | 600                       |      | ns   |
|  |            | $2.7\text{ V} \leq V_{DD} < 4.0\text{ V}$ , $2.3\text{ V} \leq V_b \leq 2.7\text{ V}$ ,<br>$C_b = 30\text{ pF}$ , $R_b = 2.7\text{ k}\Omega$                                 | 1000                      |      | ns   |
| SCKp high-level width  | $t_{KH1}$  | $4.0\text{ V} \leq V_{DD} \leq 5.5\text{ V}$ , $2.7\text{ V} \leq V_b \leq 4.0\text{ V}$ ,<br>$C_b = 30\text{ pF}$ , $R_b = 1.4\text{ k}\Omega$                              | $t_{KCY1}/2 - 80$         |      | ns   |
|  |            | $2.7\text{ V} \leq V_{DD} < 4.0\text{ V}$ , $2.3\text{ V} \leq V_b \leq 2.7\text{ V}$ ,<br>$C_b = 30\text{ pF}$ , $R_b = 2.7\text{ k}\Omega$                                 | $t_{KCY1}/2 - 170$        |      | ns   |
| SCKp low-level width   | $t_{KL1}$  | $4.0\text{ V} \leq V_{DD} \leq 5.5\text{ V}$ , $2.7\text{ V} \leq V_b \leq 4.0\text{ V}$ ,<br>$C_b = 30\text{ pF}$ , $R_b = 1.4\text{ k}\Omega$                              | $t_{KCY1}/2 - 28$         |      | ns   |
|  |            | $2.7\text{ V} \leq V_{DD} < 4.0\text{ V}$ , $2.3\text{ V} \leq V_b \leq 2.7\text{ V}$ ,<br>$C_b = 30\text{ pF}$ , $R_b = 2.7\text{ k}\Omega$                                 | $t_{KCY1}/2 - 40$         |      | ns   |
| Slp setup time<br>(to SCKp $\uparrow$ ) <sup>Note 1</sup>            | $t_{SIK1}$ | $4.0\text{ V} \leq V_{DD} \leq 5.5\text{ V}$ , $2.7\text{ V} \leq V_b \leq 4.0\text{ V}$ ,<br>$C_b = 30\text{ pF}$ , $R_b = 1.4\text{ k}\Omega$                              | 160                       |      | ns   |
|  |            | $2.7\text{ V} \leq V_{DD} < 4.0\text{ V}$ , $2.3\text{ V} \leq V_b \leq 2.7\text{ V}$ ,<br>$C_b = 30\text{ pF}$ , $R_b = 2.7\text{ k}\Omega$                                 | 250                       |      | ns   |
| Slp hold time<br>(from SCKp $\uparrow$ ) <sup>Note 1</sup>           | $t_{SH1}$  | $4.0\text{ V} \leq V_{DD} \leq 5.5\text{ V}$ , $2.7\text{ V} \leq V_b \leq 4.0\text{ V}$ ,<br>$C_b = 30\text{ pF}$ , $R_b = 1.4\text{ k}\Omega$                              | 40                        |      | ns   |
|  |            | $2.7\text{ V} \leq V_{DD} < 4.0\text{ V}$ , $2.3\text{ V} \leq V_b \leq 2.7\text{ V}$ ,<br>$C_b = 30\text{ pF}$ , $R_b = 2.7\text{ k}\Omega$                                 | 40                        |      | ns   |
| Delay time from SCKp $\downarrow$ to<br>SOp output <sup>Note 1</sup> | $t_{KSO1}$ | $4.0\text{ V} \leq V_{DD} \leq 5.5\text{ V}$ , $2.7\text{ V} \leq V_b \leq 4.0\text{ V}$ ,<br>$C_b = 30\text{ pF}$ , $R_b = 1.4\text{ k}\Omega$                              |                           | 160  | ns   |
|  |            | $2.7\text{ V} \leq V_{DD} < 4.0\text{ V}$ , $2.3\text{ V} \leq V_b \leq 2.7\text{ V}$ ,<br>$C_b = 30\text{ pF}$ , $R_b = 2.7\text{ k}\Omega$                                 |                           | 250  | ns   |
| Slp setup time<br>(to SCKp $\downarrow$ ) <sup>Note 2</sup>          | $t_{SIK1}$ | $4.0\text{ V} \leq V_{DD} \leq 5.5\text{ V}$ , $2.7\text{ V} \leq V_b \leq 4.0\text{ V}$ ,<br>$C_b = 30\text{ pF}$ , $R_b = 1.4\text{ k}\Omega$                              | 80                        |      | ns   |
|  |            | $2.7\text{ V} \leq V_{DD} < 4.0\text{ V}$ , $2.3\text{ V} \leq V_b \leq 2.7\text{ V}$ ,<br>$C_b = 30\text{ pF}$ , $R_b = 2.7\text{ k}\Omega$                                 | 80                        |      | ns   |
| Slp hold time<br>(from SCKp $\downarrow$ ) <sup>Note 2</sup>         | $t_{SH1}$  | $4.0\text{ V} \leq V_{DD} \leq 5.5\text{ V}$ , $2.7\text{ V} \leq V_b \leq 4.0\text{ V}$ ,<br>$C_b = 30\text{ pF}$ , $R_b = 1.4\text{ k}\Omega$                              | 40                        |      | ns   |
|  |            | $2.7\text{ V} \leq V_{DD} < 4.0\text{ V}$ , $2.3\text{ V} \leq V_b \leq 2.7\text{ V}$ ,<br>$C_b = 30\text{ pF}$ , $R_b = 2.7\text{ k}\Omega$                                 | 40                        |      | ns   |
| Delay time from SCKp $\uparrow$ to<br>SOp output <sup>Note 2</sup>   | $t_{KSO1}$ | $4.0\text{ V} \leq V_{DD} \leq 5.5\text{ V}$ , $2.7\text{ V} \leq V_b \leq 4.0\text{ V}$ ,<br>$C_b = 30\text{ pF}$ , $R_b = 1.4\text{ k}\Omega$                              |                           | 80   | ns   |
|  |            | $2.7\text{ V} \leq V_{DD} < 4.0\text{ V}$ , $2.3\text{ V} \leq V_b \leq 2.7\text{ V}$ ,<br>$C_b = 30\text{ pF}$ , $R_b = 2.7\text{ k}\Omega$                                 |                           | 80   | ns   |

- Notes** 1. When DAPmn = 0 and CKPmn = 0, or DAPmn = 1 and CKPmn = 1.  
2. When DAPmn = 0 and CKPmn = 1, or DAPmn = 1 and CKPmn = 0.

(Caution and Remarks are listed on the next page.)

**Caution** Select the TTL input buffer for the SIp pin and the N-ch open drain output ( $V_{DD}$  tolerance) mode for the SOp pin and SCKp pin by using port input mode register g (PIMg) and port output mode register g (POMg). For  $V_{IH}$  and  $V_{IL}$ , see the DC characteristics with TTL input buffer selected.

**Simplified SPI (CSI) mode connection diagram (during communication at different potential)**

<R>

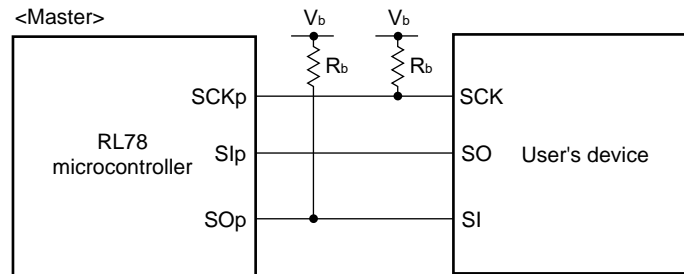

- Remarks**
- $R_b[\Omega]$ : Communication line (SCKp, SOp) pull-up resistance,  $C_b[\text{F}]$ : Communication line (SCKp, SOp) load capacitance,  $V_b[\text{V}]$ : Communication line voltage
  - p: CSI number ( $p = 00$ ), m: Unit number ( $m = 0$ ), n: Channel number ( $n = 0$ ), g: PIM and POM number ( $g = 1$ )

<R>

**Simplified SPI (CSI) mode serial transfer timing (master mode) (during communication at different potential)  
(When DAPmn = 0 and CKPmn = 0, or DAPmn = 1 and CKPmn = 1.)**

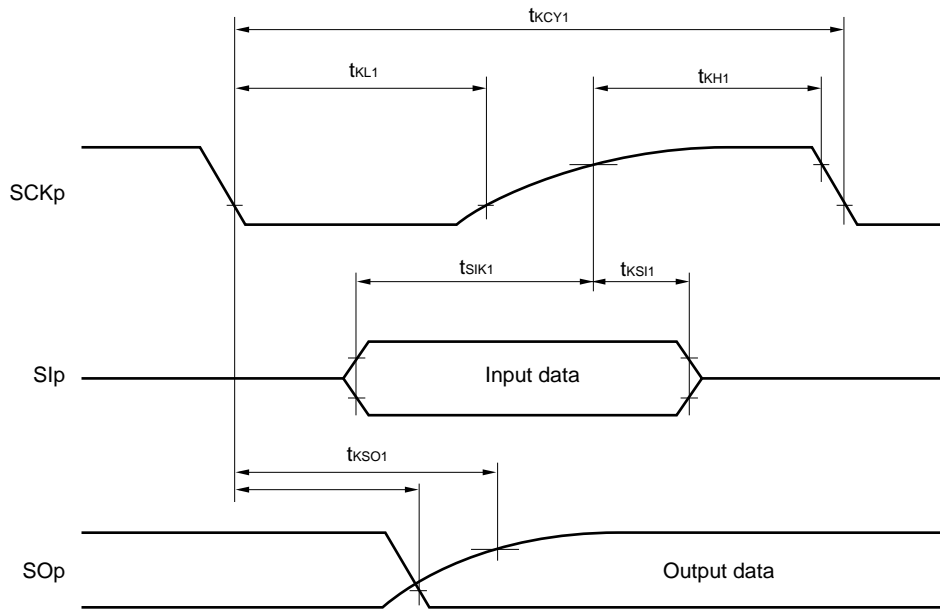

**Simplified SPI (CSI) mode serial transfer timing (master mode) (during communication at different potential)  
(When DAPmn = 0 and CKPmn = 1, or DAPmn = 1 and CKPmn = 0.)**

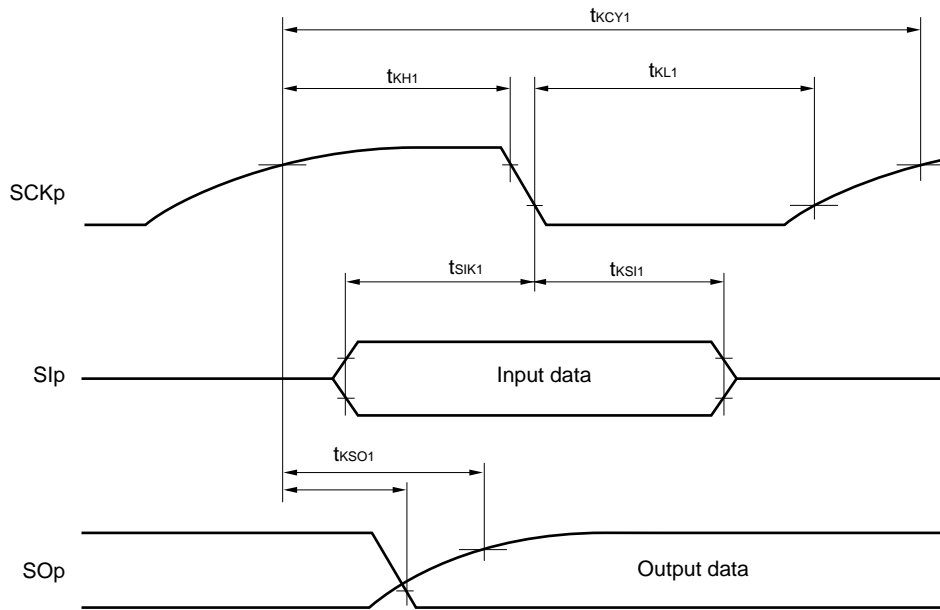

**Caution** Select the TTL input buffer for the SIp pin and the N-ch open drain output ( $V_{DD}$  tolerance) mode for the SOp pin and SCKp pin by using port input mode register g (PIMg) and port output mode register g (POMg).

**Remark** p: CSI number (p = 00), m: Unit number (m = 0), n: Channel number (n = 0), g: PIM and POM number (g = 1)



**(6) DALI/UART4 mode****( $T_A = -40$  to  $+125^\circ\text{C}$ ,  $2.7\text{ V} \leq V_{DD} \leq 5.5\text{ V}$ ,  $V_{SS} = 0\text{ V}$ )**

| Parameter     | Symbol | Conditions  | HS (high-speed main) Mode |                     | Unit |
|---------------|--------|---|---------------------------|---------------------|------|
|               |        |   | MIN.                      | MAX.                |      |
| Transfer rate |        | Maximum transfer rate theoretical value<br>$f_{\text{CLK}} = 20\text{ MHz}$ , $f_{\text{MCK}} = f_{\text{CLK}}$ |                           | $f_{\text{MCK}}/12$ | bps  |
|               |        |   |                           | 1.6                 | Mbps |

**Remark**  $f_{\text{MCK}}$ : Operation clock frequency of DALI/UART.

(Operation clock to be set by the serial clock select register 4 (SPS4).)

## 3.5.2 Serial interface IICA

(1) I<sup>2</sup>C standard mode(T<sub>A</sub> =  $-40$  to  $+125^\circ\text{C}$ ,  $2.7\text{ V} \leq V_{\text{DD}} \leq 5.5\text{ V}$ ,  $V_{\text{SS}} = 0\text{ V}$ )

| Parameter                                       | Symbol              | Conditions                              | HS (high-speed main) Mode |      | Unit |
|---|---------------------|---|---------------------------|------|------|
|   |                     |   | MIN.                      | MAX. |      |
| SCLA0 clock frequency                           | f <sub>SCL</sub>    | Standard mode: f <sub>CLK</sub> ≥ 1 MHz | 0                         | 100  | kHz  |
| Setup time of restart condition                 | t <sub>SU:STA</sub> |   | 4.7                       |      | μs   |
| Hold time <sup>Note 1</sup>                     | t <sub>HD:STA</sub> |   | 4.0                       |      | μs   |
| Hold time when SCLA0 = "L"                      | t <sub>LOW</sub>    |   | 4.7                       |      | μs   |
| Hold time when SCLA0 = "H"                      | t <sub>HIGH</sub>   |   | 4.0                       |      | μs   |
| Data setup time (reception)                     | t <sub>SU:DAT</sub> |   | 250                       |      | ns   |
| Data hold time (transmission) <sup>Note 2</sup> | t <sub>HD:DAT</sub> |   | 0                         | 3.45 | μs   |
| Setup time of stop condition                    | t <sub>SU:STO</sub> |   | 4.0                       |      | μs   |
| Bus-free time                                   | t <sub>BUF</sub>    |   | 4.7                       |      | μs   |

**Notes** 1. The first clock pulse is generated after this period when the start/restart condition is detected.

2. The maximum value (MAX.) of t<sub>HD:DAT</sub> is during normal transfer and a clock stretch state is inserted in the ACK (acknowledge) timing.

**Remark** The maximum value of C<sub>b</sub> (communication line capacitance) and the value of R<sub>b</sub> (communication line pull-up resistor) at that time in each mode are as follows.

Standard mode: C<sub>b</sub> = 400 pF, R<sub>b</sub> = 2.7 kΩ

&lt;R&gt;

(2) I<sup>2</sup>C fast mode

(T<sub>A</sub> = -40 to +125°C, 2.7 V ≤ V<sub>DD</sub> ≤ 5.5 V, V<sub>SS</sub> = 0 V)

| Parameter                                       | Symbol              | Conditions                            | HS (high-speed main) Mode |      | Unit |
|---|---------------------|---------------------------------------|---------------------------|------|------|
|   |                     |                                       | MIN.                      | MAX. |      |
| SCLA0 clock frequency                           | f <sub>SCL</sub>    | fast mode: f <sub>CLK</sub> ≥ 3.5 MHz | 0                         | 400  | kHz  |
| Setup time of restart condition                 | t <sub>SU:STA</sub> |                                       | 0.6                       |      | μs   |
| Hold time <sup>Note 1</sup>                     | t <sub>HD:STA</sub> |                                       | 0.6                       |      | μs   |
| Hold time when SCLA0 = "L"                      | t <sub>LOW</sub>    |                                       | 1.3                       |      | μs   |
| Hold time when SCLA0 = "H"                      | t <sub>HIGH</sub>   |                                       | 0.6                       |      | μs   |
| Data setup time (reception)                     | t <sub>SU:DAT</sub> |                                       | 100                       |      | ns   |
| Data hold time (transmission) <sup>Note 2</sup> | t <sub>HD:DAT</sub> |                                       | 0                         | 0.9  | μs   |
| Setup time of stop condition                    | t <sub>SU:STO</sub> |                                       | 0.6                       |      | μs   |
| Bus-free time                                   | t <sub>BUF</sub>    |                                       | 1.3                       |      | μs   |

- Notes**
- The first clock pulse is generated after this period when the start/restart condition is detected.
  - The maximum value (MAX.) of t<sub>HD:DAT</sub> is during normal transfer and a clock stretch state is inserted in the ACK (acknowledge) timing.

**Remark** The maximum value of C<sub>b</sub> (communication line capacitance) and the value of R<sub>b</sub> (communication line pull-up resistor) at that time in each mode are as follows.

fast mode: C<sub>b</sub> = 320 pF, R<sub>b</sub> = 1.1 kΩ

I<sup>2</sup>C serial transfer timing

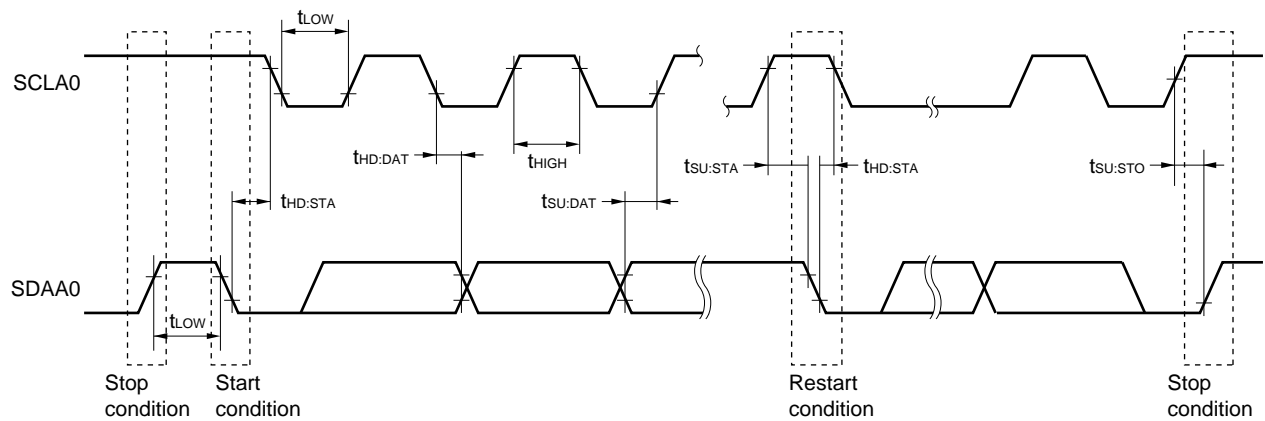

### 3.6 Analog Characteristics

#### 3.6.1 A/D converter characteristics

##### Classification of A/D converter characteristics

| Input channel  | Reference Voltage  |  |  |
|--|--|--|--|
|  | Reference voltage (+) = $AV_{REFP}$<br>Reference voltage (-) = $AV_{REFM}$ | Reference voltage (+) = $V_{DD}$<br>Reference voltage (-) = $V_{SS}$ | Reference voltage (+) = $V_{BGR}$<br>Reference voltage (-) = $AV_{REFM}$ |
| ANI0 to ANI2, ANI4 to ANI7   | See <b>3.6.1 (1)</b> .   | See <b>3.6.1 (3)</b> .   | See <b>3.6.1 (4)</b> .   |
| ANI16 to ANI19   | See <b>3.6.1 (2)</b> .   |  |  |
| Internal reference voltage<br>Temperature sensor output<br>voltage | See <b>3.6.1 (1)</b> .   |  | –  |

(1) When reference voltage (+) =  $AV_{REFP}/ANI0$  ( $ADREFP1 = 0$ ,  $ADREFP0 = 1$ ), reference voltage (-) =  $AV_{REFM}/ANI1$  ( $ADREFM = 1$ ), target ANI pin: ANI2, ANI4 to ANI7, internal reference voltage, and temperature sensor output voltage

( $T_A = -40$  to  $+125^\circ\text{C}$ ,  $2.7\text{ V} \leq AV_{REFP} \leq V_{DD} \leq 5.5\text{ V}$ ,  $V_{SS} = 0\text{ V}$ , Reference voltage (+) =  $AV_{REFP}$ , Reference voltage (-) =  $AV_{REFM} = 0\text{ V}$ )

| Parameter                                      | Symbol          | Conditions   | MIN.   | TYP.  | MAX.        | Unit |               |
|--|-----------------|--|--|-------|-------------|------|---------------|
| Resolution                                     | RES             |  | 8  |       | 10          | bit  |               |
| Overall error <sup>Note 1</sup>                | AINL            | 10-bit resolution<br>$AV_{REFP} = V_{DD}$ <sup>Note 3</sup>  |  | 1.2   | $\pm 3.5$   | LSB  |               |
| Conversion time                                | $t_{CONV}$      | 10-bit resolution<br>Target pin: ANI2, ANI4 to ANI7  | $3.6\text{ V} \leq V_{DD} \leq 5.5\text{ V}$ | 2.125 |             | 39   | $\mu\text{s}$ |
|  |                 |  | $2.7\text{ V} \leq V_{DD} \leq 5.5\text{ V}$ | 3.4   |             | 39   | $\mu\text{s}$ |
|  |                 | 10-bit resolution<br>Target pin: Internal reference voltage, and temperature sensor output voltage (HS (high-speed main) mode) | $3.6\text{ V} \leq V_{DD} \leq 5.5\text{ V}$ | 2.375 |             | 39   | $\mu\text{s}$ |
|  |                 |  | $2.7\text{ V} \leq V_{DD} \leq 5.5\text{ V}$ | 3.8   |             | 39   | $\mu\text{s}$ |
| Zero-scale error <sup>Notes 1, 2</sup>         | E <sub>ZS</sub> | 10-bit resolution<br>$AV_{REFP} = V_{DD}$ <sup>Note 3</sup>  |  |       | $\pm 0.25$  | %FSR |               |
| Full-scale error <sup>Notes 1, 2</sup>         | E <sub>FS</sub> | 10-bit resolution<br>$AV_{REFP} = V_{DD}$ <sup>Note 3</sup>  |  |       | $\pm 0.25$  | %FSR |               |
| Integral linearity error <sup>Note 1</sup>     | ILE             | 10-bit resolution<br>$AV_{REFP} = V_{DD}$ <sup>Note 3</sup>  |  |       | $\pm 2.5$   | LSB  |               |
| Differential linearity error <sup>Note 1</sup> | DLE             | 10-bit resolution<br>$AV_{REFP} = V_{DD}$ <sup>Note 3</sup>  |  |       | $\pm 1.5$   | LSB  |               |
| Analog input voltage                           | $V_{AIN}$       | ANI2, ANI4 to ANI7   | 0  |       | $AV_{REFP}$ | V    |               |
|  |                 | Internal reference voltage (HS (high-speed main) mode)   | $V_{BGR}$ <sup>Note 4</sup>                  |       |             | V    |               |
|  |                 | Temperature sensor output voltage (HS (high-speed main) mode)  | $V_{TMS25}$ <sup>Note 4</sup>                |       |             | V    |               |

**Notes** 1. Excludes quantization error ( $\pm 1/2$  LSB).

2. This value is indicated as a ratio (%FSR) to the full-scale value.

3. When  $AV_{REFP} < V_{DD}$ , the MAX. values are as follows.

Overall error: Add  $\pm 1.0$  LSB to the MAX. value when  $AV_{REFP} = V_{DD}$ .

Zero-scale error/Full-scale error: Add  $\pm 0.05\%$ FSR to the MAX. value when  $AV_{REFP} = V_{DD}$ .

Integral linearity error/Differential linearity error: Add  $\pm 0.5$  LSB to the MAX. value when  $AV_{REFP} = V_{DD}$ .

4. See 3.6.2 Temperature sensor/internal reference voltage characteristics.

(2) When reference voltage (+) =  $AV_{REFP}/ANI0$  ( $ADREFP1 = 0$ ,  $ADREFP0 = 1$ ), reference voltage (-) =  $AV_{REFM}/ANI1$  ( $ADREFM = 1$ ), target pin: ANI16 to ANI19

( $T_A = -40$  to  $+125^\circ\text{C}$ ,  $2.7\text{ V} \leq AV_{REFP} \leq V_{DD} \leq 5.5\text{ V}$ ,  $V_{SS} = 0\text{ V}$ , Reference voltage (+) =  $AV_{REFP}$ , Reference voltage (-) =  $AV_{REFM} = 0\text{ V}$ )

| Parameter                                      | Symbol           | Conditions  |  | MIN.  | TYP. | MAX.                        | Unit          |
|--|------------------|---|--|-------|------|-----------------------------|---------------|
| Resolution                                     | RES              |   |  | 8     |      | 10                          | bit           |
| Overall error <sup>Note 1</sup>                | AINL             | 10-bit resolution<br>$AV_{REFP} = V_{DD}$ <sup>Note 3</sup> |  |       | 1.2  | $\pm 5.0$                   | LSB           |
| Conversion time                                | $t_{CONV}$       | 10-bit resolution<br>Target ANI pin : ANI16 to ANI19        | $3.6\text{ V} \leq V_{DD} \leq 5.5\text{ V}$ | 2.125 |      | 39                          | $\mu\text{s}$ |
|  |                  |   | $2.7\text{ V} \leq V_{DD} < 5.5\text{ V}$    | 3.4   |      | 39                          | $\mu\text{s}$ |
| Zero-scale error <sup>Notes 1, 2</sup>         | E <sub>ZS</sub>  | 10-bit resolution<br>$AV_{REFP} = V_{DD}$ <sup>Note 3</sup> |  |       |      | $\pm 0.35$                  | %FSR          |
| Full-scale error <sup>Notes 1, 2</sup>         | E <sub>FS</sub>  | 10-bit resolution<br>$AV_{REFP} = V_{DD}$ <sup>Note 3</sup> |  |       |      | $\pm 0.35$                  | %FSR          |
| Integral linearity error <sup>Note 1</sup>     | ILE              | 10-bit resolution<br>$AV_{REFP} = V_{DD}$ <sup>Note 3</sup> |  |       |      | $\pm 3.5$                   | LSB           |
| Differential linearity error <sup>Note 1</sup> | DLE              | 10-bit resolution<br>$AV_{REFP} = V_{DD}$ <sup>Note 3</sup> |  |       |      | $\pm 2.0$                   | LSB           |
| Analog input voltage                           | V <sub>AIN</sub> | ANI16 to ANI19  |  | 0     |      | $AV_{REFP}$<br>and $V_{DD}$ | V             |

**Notes** 1. Excludes quantization error ( $\pm 1/2$  LSB).

2. This value is indicated as a ratio (%FSR) to the full-scale value.

3. When  $AV_{REFP} < V_{DD}$ , the MAX. values are as follows.

Overall error: Add  $\pm 4.0$  LSB to the MAX. value when  $AV_{REFP} = V_{DD}$ .

Zero-scale error/Full-scale error: Add  $\pm 0.2\%$ FSR to the MAX. value when  $AV_{REFP} = V_{DD}$ .

Integral linearity error/Differential linearity error: Add  $\pm 2.0$  LSB to the MAX. value when  $AV_{REFP} = V_{DD}$ .

- (3) When reference voltage (+) =  $V_{DD}$  (ADREFP1 = 0, ADREFP0 = 0), reference voltage (-) =  $V_{SS}$  (ADREFM = 0), target pin: ANI0 to ANI2, ANI4 to ANI7, ANI16 to ANI19, internal reference voltage, and temperature sensor output voltage

( $T_A = -40$  to  $+125^\circ\text{C}$ ,  $2.7\text{ V} \leq V_{DD} \leq 5.5\text{ V}$ ,  $V_{SS} = 0\text{ V}$ , Reference voltage (+) =  $V_{DD}$ , Reference voltage (-) =  $V_{SS}$ )

| Parameter   | Symbol     | Conditions   |  | MIN.                           | TYP. | MAX.       | Unit          |   |
|---|------------|--|--|--------------------------------|------|------------|---------------|---|
| Resolution  | RES        |  |  | 8                              |      | 10         | bit           |   |
| Overall error <sup>Note 1</sup>                   | AINL       | 10-bit resolution  |  |                                | 1.2  | $\pm 7.0$  | LSB           |   |
| Conversion time                                   | $t_{CONV}$ | 10-bit resolution<br>Target pin: ANI0 to ANI2,<br>ANI4 to ANI7, ANI16 to<br>ANI19  | $3.6\text{ V} \leq V_{DD} \leq 5.5\text{ V}$ | 2.125                          |      | 39         | $\mu\text{s}$ |   |
|   |            |  | $2.7\text{ V} \leq V_{DD} \leq 5.5\text{ V}$ | 3.4                            |      | 39         | $\mu\text{s}$ |   |
| Conversion time                                   | $t_{CONV}$ | 10-bit resolution<br>Target pin: Internal<br>reference voltage, and<br>temperature sensor output<br>voltage (HS (high-speed<br>main) mode) | $3.6\text{ V} \leq V_{DD} \leq 5.5\text{ V}$ | 2.375                          |      | 39         | $\mu\text{s}$ |   |
|   |            |  | $2.7\text{ V} \leq V_{DD} \leq 5.5\text{ V}$ | 3.8                            |      | 39         | $\mu\text{s}$ |   |
| Zero-scale error <sup>Notes 1, 2</sup>            | $E_{ZS}$   | 10-bit resolution  |  |                                |      | $\pm 0.60$ | %FSR          |   |
| Full-scale error <sup>Notes 1, 2</sup>            | $E_{FS}$   | 10-bit resolution  |  |                                |      | $\pm 0.60$ | %FSR          |   |
| Integral linearity error <sup>Note 1</sup>        | ILE        | 10-bit resolution  |  |                                |      | $\pm 4.0$  | LSB           |   |
| Differential linearity error<br><sup>Note 1</sup> | DLE        | 10-bit resolution  |  |                                |      | $\pm 2.0$  | LSB           |   |
| Analog input voltage                              | $V_{AIN}$  | ANI0 to ANI2, ANI4 to ANI7   |  | 0                              |      | $V_{DD}$   | V             |   |
|   |            | ANI16 to ANI19   |  | 0                              |      | $V_{DD}$   | V             |   |
|   |            | Internal reference voltage<br>(HS (high-speed main) mode)  |  | $V_{BGR}$ <sup>Note 3</sup>    |      |            |               | V |
|   |            | Temperature sensor output voltage<br>(HS (high-speed main) mode)   |  | $V_{TMPS25}$ <sup>Note 3</sup> |      |            |               | V |

**Notes** 1. Excludes quantization error ( $\pm 1/2$  LSB).

2. This value is indicated as a ratio (%FSR) to the full-scale value.

3. See 3.6.2 Temperature sensor/internal reference voltage characteristics.

(4) When reference voltage (+) = Internal reference voltage (ADREFP1 = 1, ADREFP0 = 0), reference voltage (-) =  $AV_{REFM}/ANI1$  (ADREFM = 1), target pin: ANI0, ANI2, ANI4 to ANI7, ANI16 to ANI19

( $T_A = -40$  to  $+125^\circ\text{C}$ ,  $2.7\text{ V} \leq V_{DD} \leq 5.5\text{ V}$ ,  $V_{SS} = 0\text{ V}$ , Reference voltage (+) =  $V_{BGR}^{\text{Note 3}}$ , Reference voltage (-) =  $AV_{REFM}^{\text{Note 4}} = 0\text{ V}$ , HS (high-speed main) mode)

| Parameter                                      | Symbol          | Conditions       | MIN. | TYP. | MAX.                      | Unit          |
|--|-----------------|------------------|------|------|---------------------------|---------------|
| Resolution                                     | RES             |                  | 8    |      |                           | bit           |
| Conversion time                                | $t_{CONV}$      | 8-bit resolution | 17   |      | 39                        | $\mu\text{s}$ |
| Zero-scale error <sup>Notes 1, 2</sup>         | E <sub>ZS</sub> | 8-bit resolution |      |      | $\pm 0.60$                | %FSR          |
| Integral linearity error <sup>Note 1</sup>     | ILE             | 8-bit resolution |      |      | $\pm 2.0$                 | LSB           |
| Differential linearity error <sup>Note 1</sup> | DLE             | 8-bit resolution |      |      | $\pm 1.0$                 | LSB           |
| Analog input voltage                           | $V_{AIN}$       |                  | 0    |      | $V_{BGR}^{\text{Note 3}}$ | V             |

**Notes** 1. Excludes quantization error ( $\pm 1/2$  LSB).

2. This value is indicated as a ratio (%FSR) to the full-scale value.

3. See 3.6.2 Temperature sensor/internal reference voltage characteristics.

4. When reference voltage (-) =  $V_{SS}$ , the MAX. values are as follows.

Zero-scale error: Add  $\pm 0.35\%$ FSR to the MAX. value when reference voltage (-) =  $AV_{REFM}$ .

Integral linearity error: Add  $\pm 0.5$  LSB to the MAX. value when reference voltage (-) =  $AV_{REFM}$ .

Differential linearity error: Add  $\pm 0.2$  LSB to the MAX. value when reference voltage (-) =  $AV_{REFM}$ .

### 3.6.2 Temperature sensor/internal reference voltage characteristics

( $T_A = -40$  to  $+125^\circ\text{C}$ ,  $2.7\text{ V} \leq V_{DD} \leq 5.5\text{ V}$ ,  $V_{SS} = 0\text{ V}$ , HS (high-speed main) mode)

| Parameter                         | Symbol       | Conditions  | MIN. | TYP. | MAX. | Unit          |
|-----------------------------------|--------------|---|------|------|------|---------------|
| Temperature sensor output voltage | $V_{TMPS25}$ | Setting ADS register = 80H, $T_A = +25^\circ\text{C}$ |      | 1.05 |      | V             |
| Internal reference voltage        | $V_{BGR}$    | Setting ADS register = 81H                            | 1.38 | 1.45 | 1.5  | V             |
| Temperature coefficient           | $F_{VTMPS}$  | Temperature sensor that depends on the temperature    |      | -3.6 |      | mV/C          |
| Operation stabilization wait time | $t_{AMP}$    |   | 5    |      |      | $\mu\text{s}$ |



## 3.6.3 Programmable gain amplifier

 $(T_A = -40$  to  $+125^\circ\text{C}$ ,  $2.7\text{ V} \leq AV_{\text{REFP}} = V_{\text{DD}} \leq 5.5\text{ V}$ ,  $V_{\text{SS}} = AV_{\text{REFM}} = 0\text{ V}$ )

| Parameter   | Symbol             | Conditions                                       |   | MIN.         | TYP.    | MAX.                           | Unit                   |
|---|--------------------|--|---|--------------|---------|--------------------------------|------------------------|
| Input offset voltage                                | $V_{\text{IOPGA}}$ |  |   |              | $\pm 5$ | $\pm 10$                       | mV                     |
| Input voltage range                                 | $V_{\text{IPGA}}$  |  |   | 0            |         | $0.9V_{\text{DD}}/\text{gain}$ | V                      |
| Gain error <sup>Note 1</sup>                        |                    | 4, 8 times                                       |   |              |         | $\pm 1$                        | %                      |
|   |                    | 16 times   |   |              |         | $\pm 1.5$                      | %                      |
|   |                    | 32 times   |   |              |         | $\pm 2$                        | %                      |
| Slew rate <sup>Note 1</sup>                         | $SR_{\text{RPGA}}$ | Rising edge                                      | $4.0\text{ V} \leq V_{\text{DD}} \leq 5.5\text{ V}$ | 4, 8 times   | 4       |                                | $\text{V}/\mu\text{s}$ |
|   |                    |  |   | 16, 32 times | 1.4     |                                | $\text{V}/\mu\text{s}$ |
|   |                    |  | $2.7\text{ V} \leq V_{\text{DD}} < 4.0\text{ V}$    | 4, 8 times   | 1.8     |                                | $\text{V}/\mu\text{s}$ |
|   |                    |  |   | 16, 32 times | 0.5     |                                | $\text{V}/\mu\text{s}$ |
|   | $SR_{\text{FPGA}}$ | Falling edge                                     | $4.0\text{ V} \leq V_{\text{DD}} \leq 5.5\text{ V}$ | 4, 8 times   | 3.2     |                                | $\text{V}/\mu\text{s}$ |
|   |                    |  |   | 16, 32 times | 1.4     |                                | $\text{V}/\mu\text{s}$ |
|   |                    | $2.7\text{ V} \leq V_{\text{DD}} < 4.0\text{ V}$ | 4, 8 times  | 1.2          |         | $\text{V}/\mu\text{s}$         |                        |
|   |                    |  | 16, 32 times  | 0.5          |         | $\text{V}/\mu\text{s}$         |                        |
| Operation stabilization wait time <sup>Note 2</sup> | $t_{\text{PGA}}$   | 4, 8 times                                       |   | 5            |         |                                | $\mu\text{s}$          |
|   |                    | 16, 32 times                                     |   | 10           |         |                                | $\mu\text{s}$          |

**Notes** 1. When  $V_{\text{IPGA}} = 0.1V_{\text{DD}}/\text{gain}$  to  $0.9V_{\text{DD}}/\text{gain}$ .

2. Time required until a state is entered where the DC and AC specifications of the PGA are satisfied after the PGA operation has been enabled ( $\text{PGAEN} = 1$ ).

**Remark** These characteristics apply when  $AV_{\text{REFM}}$  is selected as GND of the PGA by using the CVRVS1 bit.

### 3.6.4 Comparator

( $T_A = -40$  to  $+125^\circ\text{C}$ ,  $2.7\text{ V} \leq AV_{REFP} = V_{DD} \leq 5.5\text{ V}$ ,  $V_{SS} = AV_{REFM} = 0\text{ V}$ )

| Parameter   | Symbol            | Conditions  | MIN.  | TYP.    | MAX.        | Unit          |
|---|-------------------|---|-------|---------|-------------|---------------|
| Input offset voltage                                | $V_{IOCOMP}$      |   |       | $\pm 5$ | $\pm 40$    | mV            |
| Input voltage range                                 | $V_{ICMP}$        | CMP0P to CMP5P  | 0     |         | $V_{DD}$    | V             |
|   |                   | CMPCOM  | 0.045 |         | $0.9V_{DD}$ | V             |
| Internal reference voltage deviation                | $\Delta V_{IREF}$ | CmRVM register values: 7FH to 80H<br>( $m = 0$ to $2$ ) |       |         | $\pm 2$     | LSB           |
|   |                   | Other than above  |       |         | $\pm 1$     | LSB           |
| Response time                                       | $t_{CR}, t_{CF}$  | Input amplitude = $\pm 100\text{ mV}$                   |       | 70      | 150         | ns            |
| Operation stabilization wait time <sup>Note 1</sup> | $t_{CMP}$         | $3.3\text{ V} \leq V_{DD} \leq 5.5\text{ V}$            | 1     |         |             | $\mu\text{s}$ |
|   |                   | $2.7\text{ V} \leq V_{DD} < 3.3\text{ V}$               | 3     |         |             | $\mu\text{s}$ |
| Reference voltage stabilization wait time           | $t_{VR}$          | CVRE: 0 to 1 <sup>Note 2</sup>                          | 10    |         |             | $\mu\text{s}$ |

- Notes**
1. Time required until a state is entered where the DC and AC specifications of the comparator are satisfied after the operation of the comparator has been enabled (CMPnEN bit = 1;  $n = 0$  to  $5$ )
  2. Enable comparator output (CnOE bit = 1;  $n = 0$  to  $5$ ) after enabling operation of the internal reference voltage generator (by setting the CVREm bit to 1;  $m = 0$  to  $2$ ) and waiting for the operation stabilization time to elapse.

**Remark** These characteristics apply when  $AV_{REFP}$  is selected as the power supply source of the internal reference voltage by using the CVRVS0 bit, and when  $AV_{REFM}$  is selected as GND of the internal reference voltage by using the CVRVS1 bit.

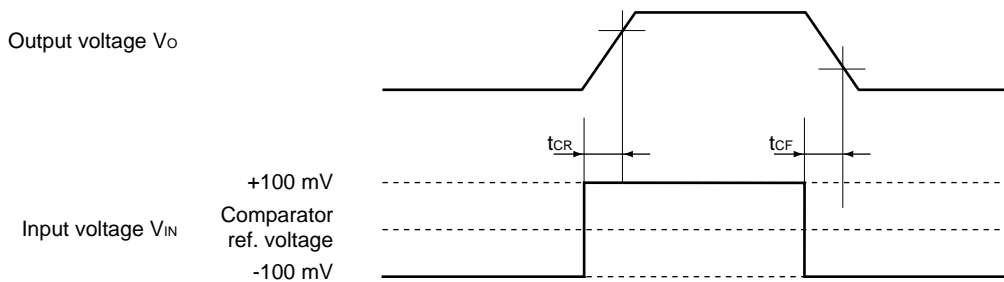

### 3.6.5 POR circuit characteristics

( $T_A = -40$  to  $+125^\circ\text{C}$ ,  $V_{SS} = 0\text{ V}$ )

| Parameter                           | Symbol    | Conditions             | MIN. | TYP. | MAX. | Unit          |
|-------------------------------------|-----------|------------------------|------|------|------|---------------|
| Detection voltage                   | $V_{POR}$ | Power supply rise time | 1.45 | 1.51 | 1.62 | V             |
|                                     | $V_{PDR}$ | Power supply fall time | 1.44 | 1.50 | 1.61 | V             |
| Minimum pulse width <sup>Note</sup> | $T_{PW}$  |                        | 300  |      |      | $\mu\text{s}$ |

**Note** Minimum time required for a POR reset when  $V_{DD}$  exceeds below  $V_{PDR}$ . This is also the minimum time required for a POR reset from when  $V_{DD}$  exceeds below 0.7 V to when  $V_{DD}$  exceeds  $V_{POR}$  while STOP mode is entered or the main system clock is stopped through setting bit 0 (HISTOP) and bit 7 (MSTOP) in the clock operation status control register (CSC).

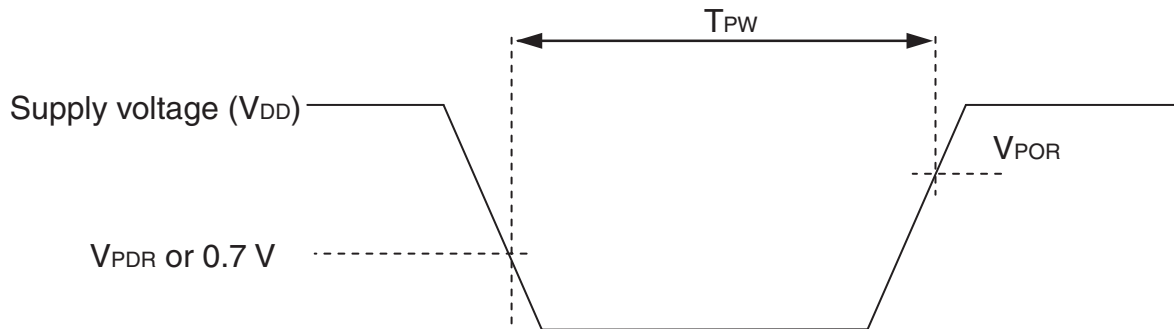

### 3.6.6 LVD circuit characteristics

#### LVD Detection Voltage of Reset Mode and Interrupt Mode

( $T_A = -40$  to  $+125^\circ\text{C}$ ,  $V_{PDR} \leq V_{DD} \leq 5.5\text{ V}$ ,  $V_{SS} = 0\text{ V}$ )

| Parameter         | Symbol               | Conditions             | MIN. | TYP. | MAX. | Unit |               |
|-------------------|----------------------|------------------------|------|------|------|------|---------------|
| Detection voltage | $V_{LVD0}$           | Power supply rise time | 3.97 | 4.06 | 4.25 | V    |               |
|                   |                      | Power supply fall time | 3.89 | 3.98 | 4.15 | V    |               |
|                   | $V_{LVD1}$           | Power supply rise time | 3.67 | 3.75 | 3.93 | V    |               |
|                   |                      | Power supply fall time | 3.59 | 3.67 | 3.83 | V    |               |
|                   | $V_{LVD2}$           | Power supply rise time | 3.06 | 3.13 | 3.28 | V    |               |
|                   |                      | Power supply fall time | 2.99 | 3.06 | 3.20 | V    |               |
|                   | $V_{LVD3}$           | Power supply rise time | 2.95 | 3.02 | 3.17 | V    |               |
|                   |                      | Power supply fall time | 2.89 | 2.96 | 3.09 | V    |               |
|                   | $V_{LVD4}$           | Power supply rise time | 2.85 | 2.92 | 3.07 | V    |               |
|                   |                      | Power supply fall time | 2.79 | 2.86 | 2.99 | V    |               |
|                   | $V_{LVD5}$           | Power supply rise time | 2.75 | 2.81 | 2.95 | V    |               |
|                   |                      | Power supply fall time | 2.70 | 2.75 | 2.88 | V    |               |
|                   | Minimum pulse width  | $t_{LW}$               |      | 300  |      |      | $\mu\text{s}$ |
|                   | Detection delay time |                        |      |      |      | 300  | $\mu\text{s}$ |

**LVD Detection Voltage of Interrupt & Reset Mode**

( $T_A = -40$  to  $+125^\circ\text{C}$ ,  $V_{PDR} \leq V_{DD} \leq 5.5$  V,  $V_{SS} = 0$  V)

| Parameter                 | Symbol            | Conditions  | MIN.                         | TYP. | MAX. | Unit |   |
|---------------------------|-------------------|---|------------------------------|------|------|------|---|
| Interrupt and reset mode  | V <sub>LVD0</sub> | $V_{POC2}, V_{POC1}, V_{POC0} = 0, 1, 1$ , falling reset voltage: 2.7 V | 2.70                         | 2.75 | 2.88 | V    |   |
|                           | V <sub>LVD1</sub> | LVIS1, LVIS0 = 1, 0   | Rising release reset voltage | 2.85 | 2.92 | 3.07 | V |
|                           |                   |   | Falling interrupt voltage    | 2.79 | 2.86 | 2.99 | V |
|                           | V <sub>LVD2</sub> | LVIS1, LVIS0 = 0, 1   | Rising release reset voltage | 2.95 | 3.02 | 3.17 | V |
|                           |                   |   | Falling interrupt voltage    | 2.89 | 2.96 | 3.09 | V |
|                           | V <sub>LVD3</sub> | LVIS1, LVIS0 = 0, 0   | Rising release reset voltage | 3.97 | 4.06 | 4.25 | V |
| Falling interrupt voltage |                   |   | 3.89                         | 3.98 | 4.15 | V    |   |

3.6.7 Supply voltage rise inclination characteristics

( $T_A = -40$  to  $+125^\circ\text{C}$ ,  $V_{SS} = 0$  V)

| Parameter           | Symbol           | Conditions | MIN. | TYP. | MAX. | Unit |
|---------------------|------------------|------------|------|------|------|------|
| Supply voltage rise | S <sub>VDD</sub> |            |      |      | 54   | V/ms |

**Caution** Keep the internal reset status by using the LVD circuit or an external reset signal until V<sub>DD</sub> rises to within the operating voltage range shown in 33.4 AC Characteristics.

3.7 RAM Data Retention Characteristics

( $T_A = -40$  to  $+125^\circ\text{C}$ ,  $V_{SS} = 0$  V)

| Parameter                                       | Symbol            | Conditions | MIN.                   | TYP. | MAX. | Unit |
|---|-------------------|------------|------------------------|------|------|------|
| Data retention supply voltage <sup>Note 2</sup> | V <sub>DDDR</sub> |            | 1.47 <sup>Note 1</sup> |      | 5.5  | V    |

**Note** The value depends on the POR detection voltage. When the voltage drops, the RAM data is retained before a POR reset is effected, but RAM data is not retained when a POR reset is effected.

**Caution** When CPU is operated at the voltage of out of the operation voltage range, RAM data is not retained. Therefore, set STOP mode before the supplied voltage is below the operation voltage range.

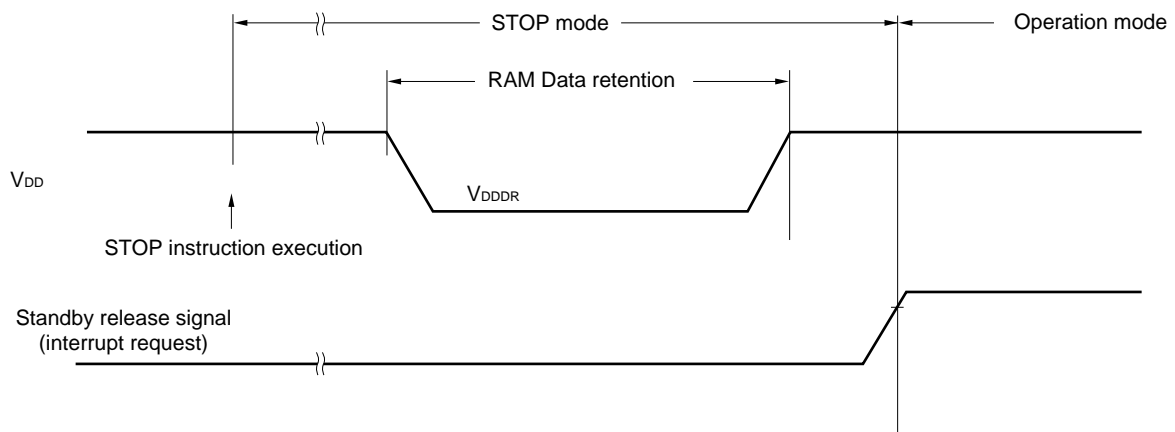

### 3.8 Flash Memory Programming Characteristics

( $T_A = -40$  to  $+105^\circ\text{C}$ ,  $2.7\text{ V} \leq V_{DD} \leq 5.5\text{ V}$ ,  $V_{SS} = 0\text{ V}$ )

| Parameter  | Symbol     | Conditions   | MIN.    | TYP.      | MAX. | Unit  |
|--|------------|--|---------|-----------|------|-------|
| CPU/peripheral hardware clock frequency                | $f_{CLK}$  | $2.7\text{ V} \leq V_{DD} \leq 5.5\text{ V}$                         | 1       |           | 32   | MHz   |
| Number of code flash rewrites <sup>Notes 1, 2, 3</sup> | $C_{erwr}$ | Retained for 20 years, $T_A = 85^\circ\text{C}$ <sup>Note 3, 4</sup> | 1,000   |           |      | Times |
| Number of data flash rewrites <sup>Notes 1, 2, 3</sup> |            | Retained for 1 year, $T_A = 25^\circ\text{C}$ <sup>Note 3, 4</sup>   |         | 1,000,000 |      |       |
|  |            | Retained for 5 years, $T_A = 85^\circ\text{C}$ <sup>Note 3, 4</sup>  | 100,000 |           |      |       |
|  |            | Retained for 20 years, $T_A = 85^\circ\text{C}$ <sup>Note 3, 4</sup> | 10,000  |           |      |       |

- Notes**
- 1 erase + 1 write after the erase is regarded as 1 rewrite. The retaining years are until next rewrite after the rewrite.
  2. When using flash memory programmer and Renesas Electronics self programming library
  3. These are the characteristics of the flash memory and the results obtained from reliability testing by Renesas Electronics Corporation.
  4. These are the average temperature of during the retainment.

### 3.9 Dedicated Flash Memory Programmer Communication (UART)

( $T_A = -40$  to  $+105^\circ\text{C}$ ,  $2.7\text{ V} \leq V_{DD} \leq 5.5\text{ V}$ ,  $V_{SS} = 0\text{ V}$ )

| Parameter     | Symbol | Conditions                | MIN.    | TYP. | MAX. | Unit |
|---------------|--------|---------------------------|---------|------|------|------|
| Transfer rate |        | During serial programming | 115.2 k |      | 1 M  | bps  |

### 3.10 Timing of Entry to Flash Memory Programming Modes

( $T_A = -40$  to  $+125^\circ\text{C}$ ,  $2.7\text{ V} \leq V_{DD} \leq 5.5\text{ V}$ ,  $V_{SS} = 0\text{ V}$ )

| Parameter   | Symbol               | Conditions   | MIN. | TYP. | MAX. | Unit          |
|---|----------------------|--|------|------|------|---------------|
| How long from when an external reset ends until the initial communication settings are specified      | $t_{\text{SUIINIT}}$ | POR and LVD reset must end before the external reset ends. |      |      | 100  | ms            |
| How long from when the TOOL0 pin is placed at the low level until an external reset ends              | $t_{\text{SU}}$      | POR and LVD reset must end before the external reset ends. | 10   |      |      | $\mu\text{s}$ |
| How long the TOOL0 pin must be kept at the low level after a reset ends (except soft processing time) | $t_{\text{HD}}$      | POR and LVD reset must end before the external reset ends. | 1    |      |      | ms            |

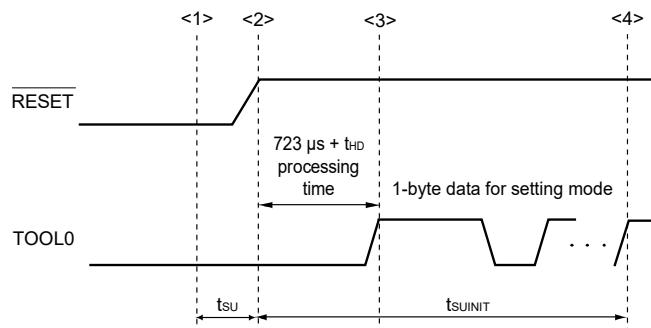

- <1> The low level is input to the TOOL0 pin.
- <2> The external reset ends (POR and LVD reset must end before the pin reset ends.).
- <3> The TOOL0 pin is set to the high level.
- <4> Complete the baud rate setting by UART reception.

**Remark**  $t_{\text{SUIINIT}}$ : The segment shows that it is necessary to finish specifying the initial communication settings within 100 ms from when the resets end.

$t_{\text{SU}}$ : How long from when the TOOL0 pin is placed at the low level until an external reset ends

$t_{\text{HD}}$ : How long to keep the TOOL0 pin at the low level from when the external and internal resets end (except soft processing time)

### 4. PACKAGE DRAWINGS

#### 4.1 20-pin Products

R5F1076CGSP#V0, R5F1076CGSP#X0, R5F1076CMSP#V0, R5F1076CMSP#X0

|                        |              |                |                 |
|------------------------|--------------|----------------|-----------------|
| JEITA Package Code     | RENESAS Code | Previous Code  | MASS (TYP.) [g] |
| P-LSSOP20-4.4x6.5-0.65 | PLSP0020JB-A | P20MA-65-NAA-1 | 0.1             |

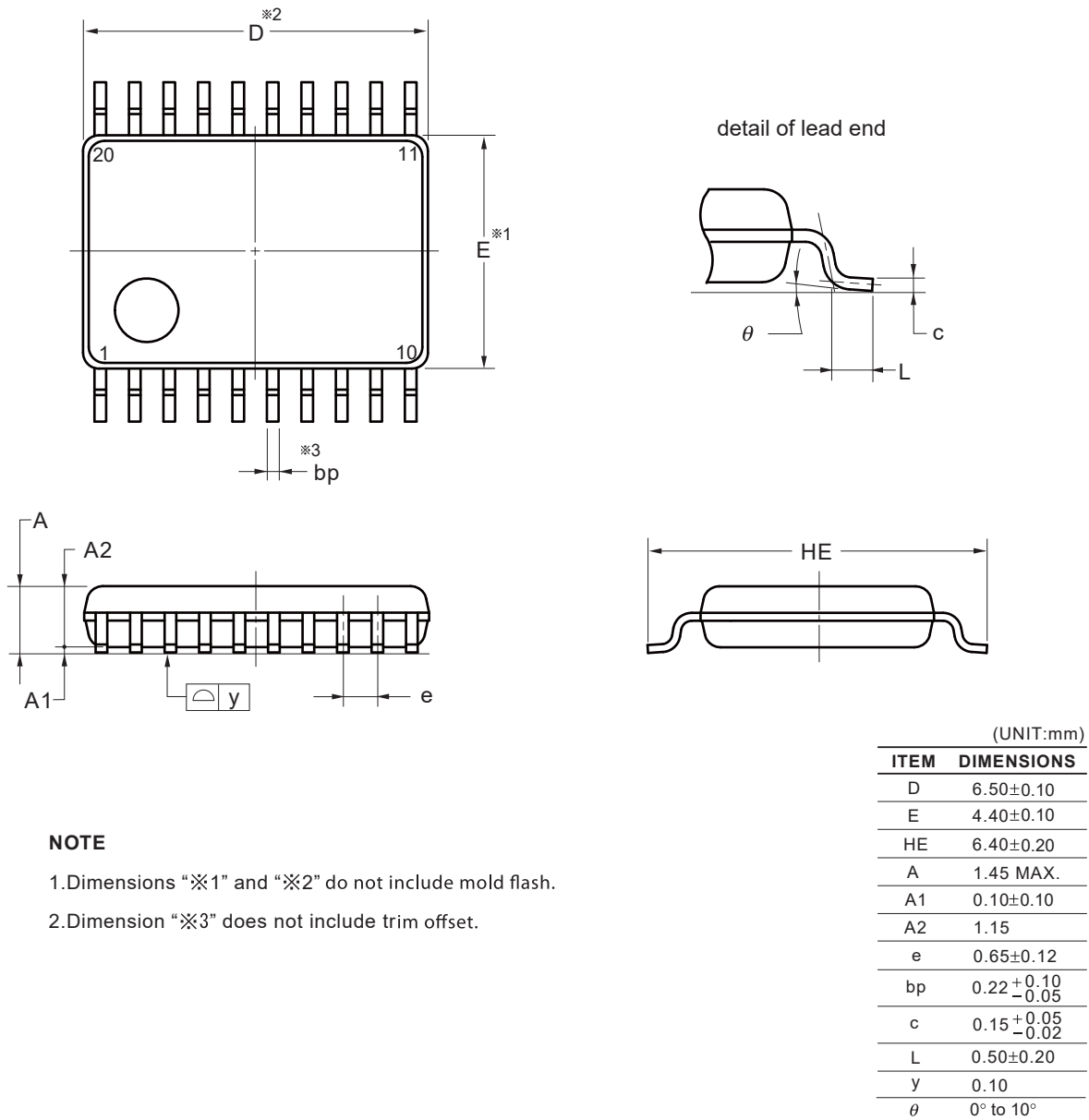

**NOTE**

1. Dimensions “※1” and “※2” do not include mold flash.
2. Dimension “※3” does not include trim offset.

©2012 Renesas Electronics Corporation. All rights reserved.

4.2 30-pin Products

R5F107ACGSP#V0, R5F107AEGSP#V0, R5F107ACGSP#X0, R5F107AEGSP#X0, R5F107ACMSP#V0, R5F107AEMSP#V0, R5F107ACMSP#X0, R5F107AEMSP#X0

|                     |              |                |                 |
|---------------------|--------------|----------------|-----------------|
| JEITA Package Code  | RENESAS Code | Previous Code  | MASS (TYP.) [g] |
| P-LSSOP30-0300-0.65 | PLSP0030JB-B | S30MC-65-5A4-3 | 0.18            |

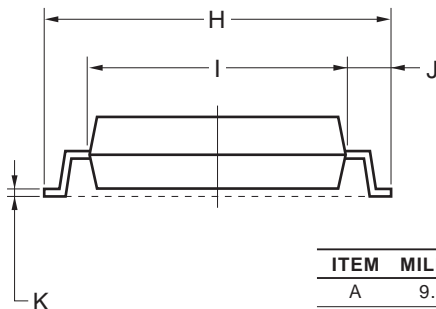
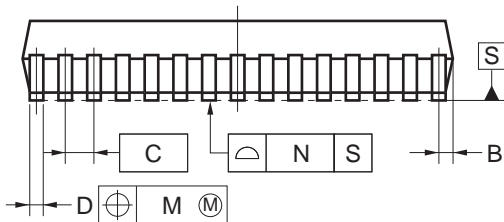
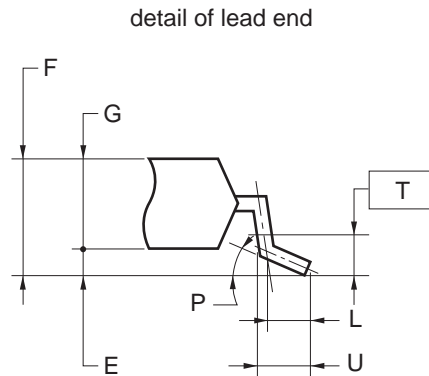
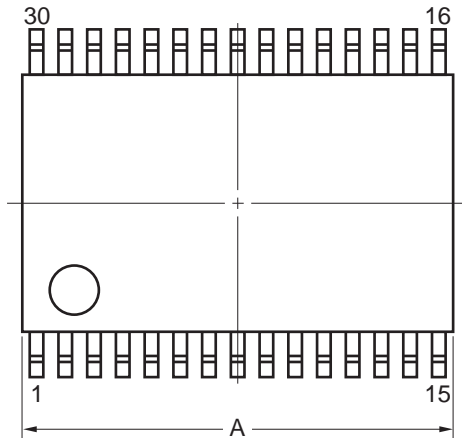

**NOTE**  
Each lead centerline is located within 0.13 mm of its true position (T.P.) at maximum material condition.

| ITEM | MILLIMETERS                            |
|------|--|
| A    | 9.85±0.15                              |
| B    | 0.45 MAX.                              |
| C    | 0.65 (T.P.)                            |
| D    | 0.24 <sup>+0.08</sup> <sub>-0.07</sub> |
| E    | 0.1±0.05                               |
| F    | 1.3±0.1                                |
| G    | 1.2                                    |
| H    | 8.1±0.2                                |
| I    | 6.1±0.2                                |
| J    | 1.0±0.2                                |
| K    | 0.17±0.03                              |
| L    | 0.5                                    |
| M    | 0.13                                   |
| N    | 0.10                                   |
| P    | 3° <sup>+5°</sup> <sub>-3°</sub>       |
| T    | 0.25                                   |
| U    | 0.6±0.15                               |

©2012 Renesas Electronics Corporation. All rights reserved.



4.3 38-pin Products

R5F107DEGSP#V0, R5F107DEGSP#X0, R5F107DEMSP#V0, R5F107DEMSP#X0

|                    |              |                |                 |
|--------------------|--------------|----------------|-----------------|
| JEITA Package Code | RENESAS Code | Previous Code  | MASS (TYP.) [g] |
| P-SSOP38-0300-0.65 | PRSP0038JA-A | P38MC-65-2A4-2 | 0.3             |

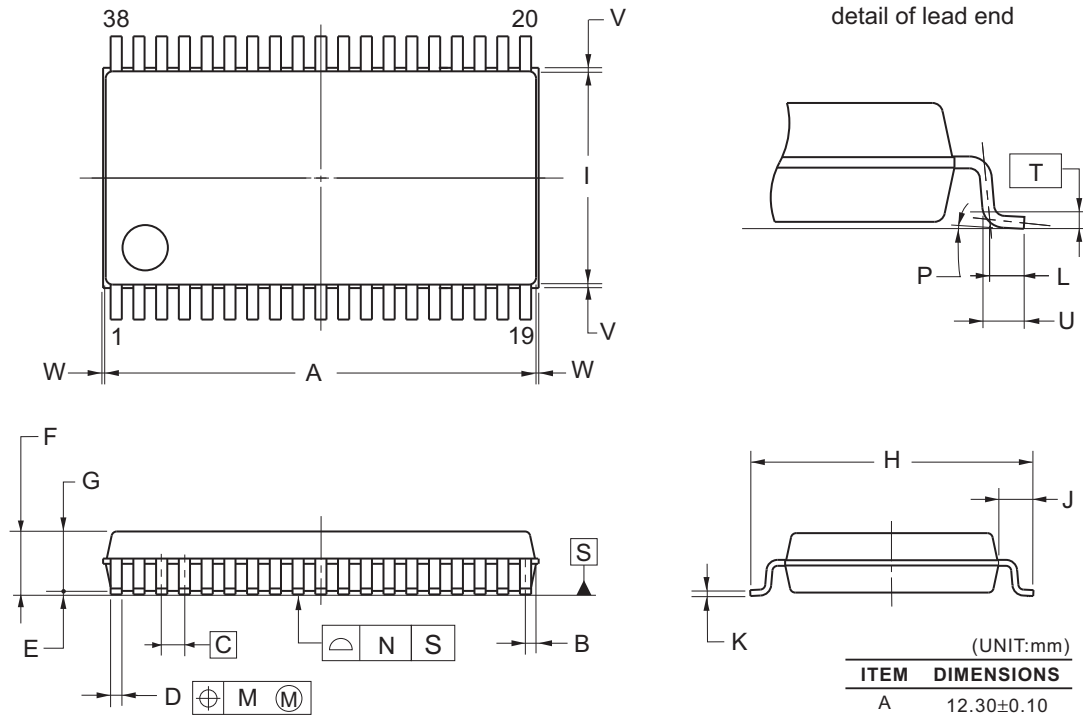

**NOTE**

Each lead centerline is located within 0.10 mm of its true position (T.P.) at maximum material condition.

(UNIT:mm)

| ITEM | DIMENSIONS                             |
|------|--|
| A    | 12.30±0.10                             |
| B    | 0.30                                   |
| C    | 0.65 (T.P.)                            |
| D    | 0.32 <sup>+0.08</sup> <sub>-0.07</sub> |
| E    | 0.125±0.075                            |
| F    | 2.00 MAX.                              |
| G    | 1.70±0.10                              |
| H    | 8.10±0.20                              |
| I    | 6.10±0.10                              |
| J    | 1.00±0.20                              |
| K    | 0.17 <sup>+0.08</sup> <sub>-0.07</sub> |
| L    | 0.50                                   |
| M    | 0.10                                   |
| N    | 0.10                                   |
| P    | 3° <sup>+7°</sup> <sub>-3°</sub>       |
| T    | 0.25(T.P.)                             |
| U    | 0.60±0.15                              |
| V    | 0.25 MAX.                              |
| W    | 0.15 MAX.                              |

**Revision History**

**RL78/I1A Datasheet**

| Rev. | Date  | Description |   |
|------|---|-------------|---|
|      |   | Page        | Summary   |
| 3.20 | Sep 29, 2017  | p.1         | Modification of description in 1.1 Features   |
|      |   | p.59        | Modification of figure in 2.10 Timing of Entry to Flash Memory Programming Modes        |
|      |   | p.102       | Modification of figure in 3.10 Timing of Entry to Flash Memory Programming Modes        |
|      |   | p.103       | Modification of figure in 4.1 20-pin Products   |
| 3.30 | Mar 30, 2023  | p.1         | Modification of CSI to Simplified SPI (CSINote1) in 1.1 Features                        |
|      |   | p.2         | Addition of Note 1 in 1.1 Features  |
|      |   | p.12        | Modification of CSI to Simplified SPI (CSI) in 1.6 Outline of Functions                 |
|      |   | p.25        | Modification of Note 1 in 2.3.2 Supply current characteristics                          |
|      |   |             | Modification of Note 4 in 2.3.2 Supply current characteristics                          |
|      |   | p.26        | Modification of Note 7 to Note 6 in 2.3.2 Supply current characteristics                |
|      |   |             | Deletion of Note 6 in 2.3.2 Supply current characteristics                              |
|      |   |             | Modification of Note 8 to Note 7 in 2.3.2 Supply current characteristics                |
|      |   | p.27        | Modification of Note 1 in 2.3.2 Supply current characteristics                          |
|      |   |             | Modification of Note 6 in 2.3.2 Supply current characteristics                          |
|      |   |             | Deletion of Note 6 in 2.3.2 Supply current characteristics                              |
|      |   |             | Modification of Note 7 to Note 6 in 2.3.2 Supply current characteristics                |
|      |   | p.28        | Modification of Note 8 to Note 7 in 2.3.2 Supply current characteristics                |
|      |   |             | Modification of CSI to Simplified SPI (CSI) in 2.3.2 Supply current characteristics     |
|      |   | p.34        | Modification of CSI to Simplified SPI (CSI) in 2.5 Peripheral Functions Characteristics |
|      |   | p.35        | Modification of CSI to Simplified SPI (CSI) in 2.5 Peripheral Functions Characteristics |
|      |   | p.36        | Modification of CSI to Simplified SPI (CSI) in 2.5 Peripheral Functions Characteristics |
|      |   | p.40        | Modification of CSI to Simplified SPI (CSI) in 2.5 Peripheral Functions Characteristics |
|      |   | p.41        | Modification of CSI to Simplified SPI (CSI) in 2.5 Peripheral Functions Characteristics |
|      |   | p.42        | Modification of CSI to Simplified SPI (CSI) in 2.5 Peripheral Functions Characteristics |
|      |   | p.43        | Modification of CSI to Simplified SPI (CSI) in 2.5 Peripheral Functions Characteristics |
|      |   | p.45        | Modification of wait to clock stretch in 2.5.2 Serial interface IICA                    |
|      |   | p.46        | Modification of wait to clock stretch in 2.5.2 Serial interface IICA                    |
|      |   | p.71        | Modification of Note 1 in 3.3.2 Supply current characteristics                          |
|      |   |             | Modification of Note 4 in 3.3.2 Supply current characteristics                          |
|      |   | p.72        | Modification of Note 7 to Note 6 in 3.3.2 Supply current characteristics                |
|      |   |             | Deletion of Note 6 in 3.3.2 Supply current characteristics                              |
|      |   |             | Modification of Note 8 to Note 7 in 3.3.2 Supply current characteristics                |
|      |   | p.73        | Modification of Note 1 in 3.3.2 Supply current characteristics                          |
|      |   |             | Modification of Note 5 in 3.3.2 Supply current characteristics                          |
|      |   |             | Deletion of Note 6 in 3.3.2 Supply current characteristics                              |
|      |   |             | Modification of Note 7 to Note 6 in 3.3.2 Supply current characteristics                |
|      |   | p.74        | Modification of Note 8 to Note 7 in 3.3.2 Supply current characteristics                |
|      |   |             | Modification of CSI to Simplified SPI (CSI) in 3.3.2 Supply current characteristics     |
| p.80 | Modification of CSI to Simplified SPI (CSI) in 3.5 Peripheral Functions Characteristics |             |   |
| p.81 | Modification of CSI to Simplified SPI (CSI) in 3.5 Peripheral Functions Characteristics |             |   |
| p.82 | Modification of CSI to Simplified SPI (CSI) in 3.5 Peripheral Functions Characteristics |             |   |
| p.86 | Modification of CSI to Simplified SPI (CSI) in 3.5 Peripheral Functions Characteristics |             |   |
| p.87 | Modification of CSI to Simplified SPI (CSI) in 3.5 Peripheral Functions Characteristics |             |   |
| p.88 | Modification of CSI to Simplified SPI (CSI) in 3.5 Peripheral Functions Characteristics |             |   |

| Rev. | Date         | Description |  |
|------|--------------|-------------|--|
|      |              | Page        | Summary  |
| 3.30 | Mar 30, 2023 | p.90        | Modification of wait to clock stretch in 3.5.2 Serial interface IICA |
|      |              | p.91        | Modification of wait to clock stretch in 3.5.2 Serial interface IICA |

All trademarks and registered trademarks are the property of their respective owners.

SuperFlash is a registered trademark of Silicon Storage Technology, Inc. in several countries including the United States and Japan.

|  |
|--|
| Caution: This product uses SuperFlash® technology licensed from Silicon Storage Technology, Inc. |
|--|

|   |
|---|
| All trademarks and registered trademarks are the property of their respective owners. |
|---|

## General Precautions in the Handling of Microprocessing Unit and Microcontroller Unit Products

The following usage notes are applicable to all Microprocessing unit and Microcontroller unit products from Renesas. For detailed usage notes on the products covered by this document, refer to the relevant sections of the document as well as any technical updates that have been issued for the products.

### 1. Precaution against Electrostatic Discharge (ESD)

A strong electrical field, when exposed to a CMOS device, can cause destruction of the gate oxide and ultimately degrade the device operation. Steps must be taken to stop the generation of static electricity as much as possible, and quickly dissipate it when it occurs. Environmental control must be adequate. When it is dry, a humidifier should be used. This is recommended to avoid using insulators that can easily build up static electricity.

Semiconductor devices must be stored and transported in an anti-static container, static shielding bag or conductive material. All test and measurement tools including work benches and floors must be grounded. The operator must also be grounded using a wrist strap. Semiconductor devices must not be touched with bare hands. Similar precautions must be taken for printed circuit boards with mounted semiconductor devices.

### 2. Processing at power-on

The state of the product is undefined at the time when power is supplied. The states of internal circuits in the LSI are indeterminate and the states of register settings and pins are undefined at the time when power is supplied. In a finished product where the reset signal is applied to the external reset pin, the states of pins are not guaranteed from the time when power is supplied until the reset process is completed. In a similar way, the states of pins in a product that is reset by an on-chip power-on reset function are not guaranteed from the time when power is supplied until the power reaches the level at which resetting is specified.

### 3. Input of signal during power-off state

Do not input signals or an I/O pull-up power supply while the device is powered off. The current injection that results from input of such a signal or I/O pull-up power supply may cause malfunction and the abnormal current that passes in the device at this time may cause degradation of internal elements. Follow the guideline for input signal during power-off state as described in your product documentation.

### 4. Handling of unused pins

Handle unused pins in accordance with the directions given under handling of unused pins in the manual. The input pins of CMOS products are generally in the high-impedance state. In operation with an unused pin in the open-circuit state, extra electromagnetic noise is induced in the vicinity of the LSI, an associated shoot-through current flows internally, and malfunctions occur due to the false recognition of the pin state as an input signal become possible.

### 5. Clock signals

After applying a reset, only release the reset line after the operating clock signal becomes stable. When switching the clock signal during program execution, wait until the target clock signal is stabilized. When the clock signal is generated with an external resonator or from an external oscillator during a reset, ensure that the reset line is only released after full stabilization of the clock signal. Additionally, when switching to a clock signal produced with an external resonator or by an external oscillator while program execution is in progress, wait until the target clock signal is stable.

### 6. Voltage application waveform at input pin

Waveform distortion due to input noise or a reflected wave may cause malfunction. If the input of the CMOS device stays in the area between  $V_{IL}$  (Max.) and  $V_{IH}$  (Min.) due to noise, for example, the device may malfunction. Take care to prevent chattering noise from entering the device when the input level is fixed, and also in the transition period when the input level passes through the area between  $V_{IL}$  (Max.) and  $V_{IH}$  (Min.).

### 7. Prohibition of access to reserved addresses

Access to reserved addresses is prohibited. The reserved addresses are provided for possible future expansion of functions. Do not access these addresses as the correct operation of the LSI is not guaranteed.

### 8. Differences between products

Before changing from one product to another, for example to a product with a different part number, confirm that the change will not lead to problems.

The characteristics of a microprocessing unit or microcontroller unit products in the same group but having a different part number might differ in terms of internal memory capacity, layout pattern, and other factors, which can affect the ranges of electrical characteristics, such as characteristic values, operating margins, immunity to noise, and amount of radiated noise. When changing to a product with a different part number, implement a system-evaluation test for the given product.

## Notice

1. Descriptions of circuits, software and other related information in this document are provided only to illustrate the operation of semiconductor products and application examples. You are fully responsible for the incorporation or any other use of the circuits, software, and information in the design of your product or system. Renesas Electronics disclaims any and all liability for any losses and damages incurred by you or third parties arising from the use of these circuits, software, or information.
2. Renesas Electronics hereby expressly disclaims any warranties against and liability for infringement or any other claims involving patents, copyrights, or other intellectual property rights of third parties, by or arising from the use of Renesas Electronics products or technical information described in this document, including but not limited to, the product data, drawings, charts, programs, algorithms, and application examples.
3. No license, express, implied or otherwise, is granted hereby under any patents, copyrights or other intellectual property rights of Renesas Electronics or others.
4. You shall be responsible for determining what licenses are required from any third parties, and obtaining such licenses for the lawful import, export, manufacture, sales, utilization, distribution or other disposal of any products incorporating Renesas Electronics products, if required.
5. You shall not alter, modify, copy, or reverse engineer any Renesas Electronics product, whether in whole or in part. Renesas Electronics disclaims any and all liability for any losses or damages incurred by you or third parties arising from such alteration, modification, copying or reverse engineering.
6. Renesas Electronics products are classified according to the following two quality grades: "Standard" and "High Quality". The intended applications for each Renesas Electronics product depends on the product's quality grade, as indicated below.

"Standard": Computers; office equipment; communications equipment; test and measurement equipment; audio and visual equipment; home electronic appliances; machine tools; personal electronic equipment; industrial robots; etc.

"High Quality": Transportation equipment (automobiles, trains, ships, etc.); traffic control (traffic lights); large-scale communication equipment; key financial terminal systems; safety control equipment; etc.

Unless expressly designated as a high reliability product or a product for harsh environments in a Renesas Electronics data sheet or other Renesas Electronics document, Renesas Electronics products are not intended or authorized for use in products or systems that may pose a direct threat to human life or bodily injury (artificial life support devices or systems; surgical implantations; etc.), or may cause serious property damage (space system; undersea repeaters; nuclear power control systems; aircraft control systems; key plant systems; military equipment; etc.). Renesas Electronics disclaims any and all liability for any damages or losses incurred by you or any third parties arising from the use of any Renesas Electronics product that is inconsistent with any Renesas Electronics data sheet, user's manual or other Renesas Electronics document.

7. No semiconductor product is absolutely secure. Notwithstanding any security measures or features that may be implemented in Renesas Electronics hardware or software products, Renesas Electronics shall have absolutely no liability arising out of any vulnerability or security breach, including but not limited to any unauthorized access to or use of a Renesas Electronics product or a system that uses a Renesas Electronics product. RENESAS ELECTRONICS DOES NOT WARRANT OR GUARANTEE THAT RENESAS ELECTRONICS PRODUCTS, OR ANY SYSTEMS CREATED USING RENESAS ELECTRONICS PRODUCTS WILL BE INVULNERABLE OR FREE FROM CORRUPTION, ATTACK, VIRUSES, INTERFERENCE, HACKING, DATA LOSS OR THEFT, OR OTHER SECURITY INTRUSION ("Vulnerability Issues"). RENESAS ELECTRONICS DISCLAIMS ANY AND ALL RESPONSIBILITY OR LIABILITY ARISING FROM OR RELATED TO ANY VULNERABILITY ISSUES. FURTHERMORE, TO THE EXTENT PERMITTED BY APPLICABLE LAW, RENESAS ELECTRONICS DISCLAIMS ANY AND ALL WARRANTIES, EXPRESS OR IMPLIED, WITH RESPECT TO THIS DOCUMENT AND ANY RELATED OR ACCOMPANYING SOFTWARE OR HARDWARE, INCLUDING BUT NOT LIMITED TO THE IMPLIED WARRANTIES OF MERCHANTABILITY, OR FITNESS FOR A PARTICULAR PURPOSE.
8. When using Renesas Electronics products, refer to the latest product information (data sheets, user's manuals, application notes, "General Notes for Handling and Using Semiconductor Devices" in the reliability handbook, etc.), and ensure that usage conditions are within the ranges specified by Renesas Electronics with respect to maximum ratings, operating power supply voltage range, heat dissipation characteristics, installation, etc. Renesas Electronics disclaims any and all liability for any malfunctions, failure or accident arising out of the use of Renesas Electronics products outside of such specified ranges.
9. Although Renesas Electronics endeavors to improve the quality and reliability of Renesas Electronics products, semiconductor products have specific characteristics, such as the occurrence of failure at a certain rate and malfunctions under certain use conditions. Unless designated as a high reliability product or a product for harsh environments in a Renesas Electronics data sheet or other Renesas Electronics document, Renesas Electronics products are not subject to radiation resistance design. You are responsible for implementing safety measures to guard against the possibility of bodily injury, injury or damage caused by fire, and/or danger to the public in the event of a failure or malfunction of Renesas Electronics products, such as safety design for hardware and software, including but not limited to redundancy, fire control and malfunction prevention, appropriate treatment for aging degradation or any other appropriate measures. Because the evaluation of microcomputer software alone is very difficult and impractical, you are responsible for evaluating the safety of the final products or systems manufactured by you.
10. Please contact a Renesas Electronics sales office for details as to environmental matters such as the environmental compatibility of each Renesas Electronics product. You are responsible for carefully and sufficiently investigating applicable laws and regulations that regulate the inclusion or use of controlled substances, including without limitation, the EU RoHS Directive, and using Renesas Electronics products in compliance with all these applicable laws and regulations. Renesas Electronics disclaims any and all liability for damages or losses occurring as a result of your noncompliance with applicable laws and regulations.
11. Renesas Electronics products and technologies shall not be used for or incorporated into any products or systems whose manufacture, use, or sale is prohibited under any applicable domestic or foreign laws or regulations. You shall comply with any applicable export control laws and regulations promulgated and administered by the governments of any countries asserting jurisdiction over the parties or transactions.
12. It is the responsibility of the buyer or distributor of Renesas Electronics products, or any other party who distributes, disposes of, or otherwise sells or transfers the product to a third party, to notify such third party in advance of the contents and conditions set forth in this document.
13. This document shall not be reprinted, reproduced or duplicated in any form, in whole or in part, without prior written consent of Renesas Electronics.
14. Please contact a Renesas Electronics sales office if you have any questions regarding the information contained in this document or Renesas Electronics products.

(Note1) "Renesas Electronics" as used in this document means Renesas Electronics Corporation and also includes its directly or indirectly controlled subsidiaries.

(Note2) "Renesas Electronics product(s)" means any product developed or manufactured by or for Renesas Electronics.

(Rev.5.0-1 October 2020)

## Corporate Headquarters

TOYOSU FORESIA, 3-2-24 Toyosu,  
Koto-ku, Tokyo 135-0061, Japan  
[www.renesas.com](http://www.renesas.com)

## Trademarks

Renesas and the Renesas logo are trademarks of Renesas Electronics Corporation. All trademarks and registered trademarks are the property of their respective owners.

## Contact Information

For further information on a product, technology, the most up-to-date version of a document, or your nearest sales office, please visit:  
[www.renesas.com/contact/](http://www.renesas.com/contact/)